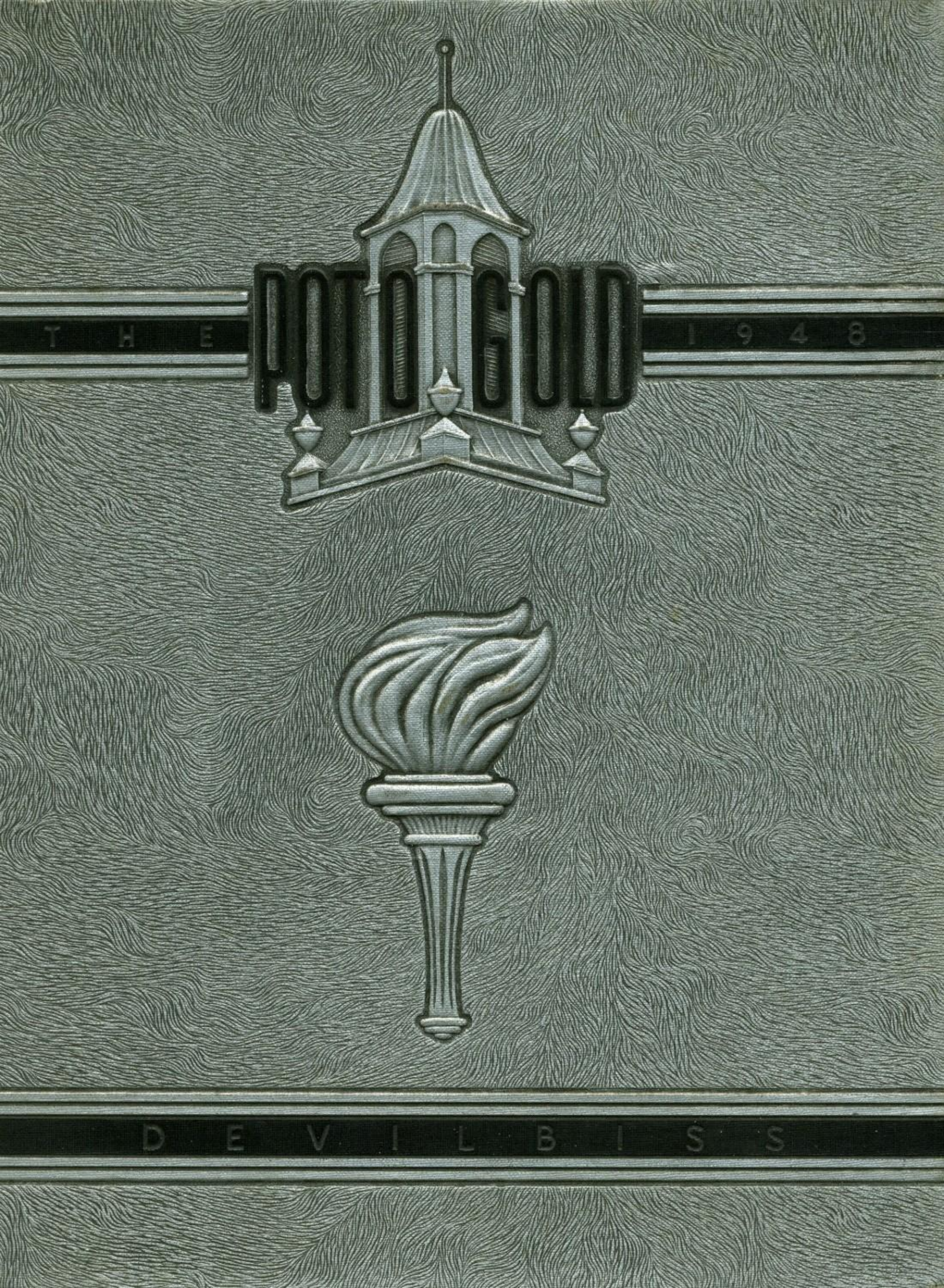
THE
POT O' GOLD
1948
DE VILBISS

Frank
zaenger

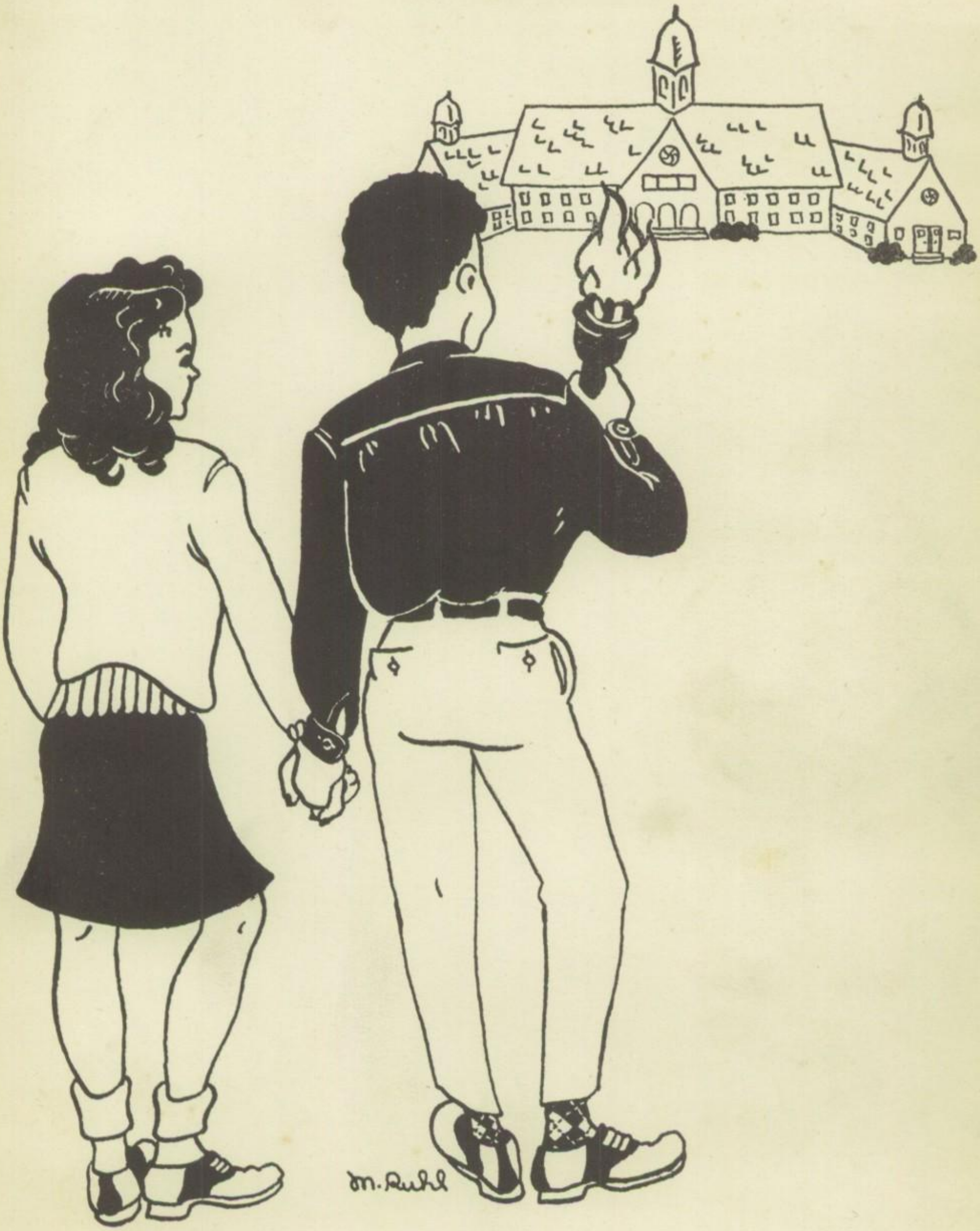
M. Ruhl

The Staff of 1948 Shines the

Spotlight on the Sixteenth Edition of the

POT O'GOLD

Thomas A. DeVilbiss High School

Toledo, Ohio

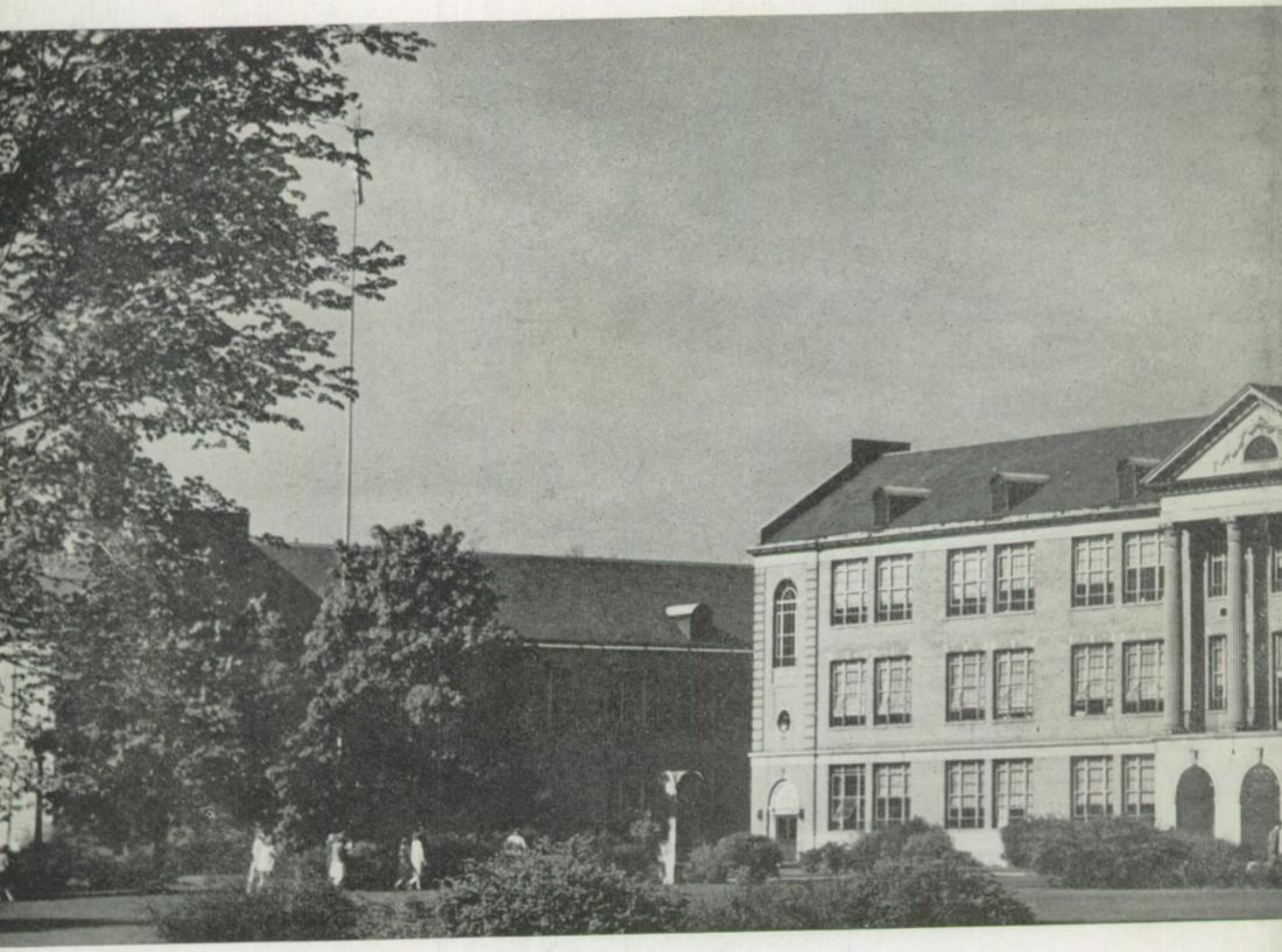

DeVilbiss High School Is The Powerhouse

Living is like strolling down a street at night. As you walk you are in darkness until you come into the glowing arc of a street lamp. Approaching the light, you cast a shadow behind you which fades as you pass into the light and then once more you plunge into darkness. The many gay times and events of your school days are like lights — guiding beacons along the road of high school, always beckoning to be followed and investigated. The shadows you look back on are like the high-school memories revealed in your yearbook.

Light is a meaningful part of every student's school experience. Every fall the sports' activities are inaugurated with the football games under the floodlights of our stadium. Later there is the thrill of the rythmic shuffling of feet to the music under the soft lights of the school's dances. These two such truly important events have happened and then faded, as they were heralded. With pride we turn the spotlight on the Deviltries, the DeVilbiss student variety production, and on the class plays, marvelling at our classmates' talents. Such are the memories of the lighter side of life for

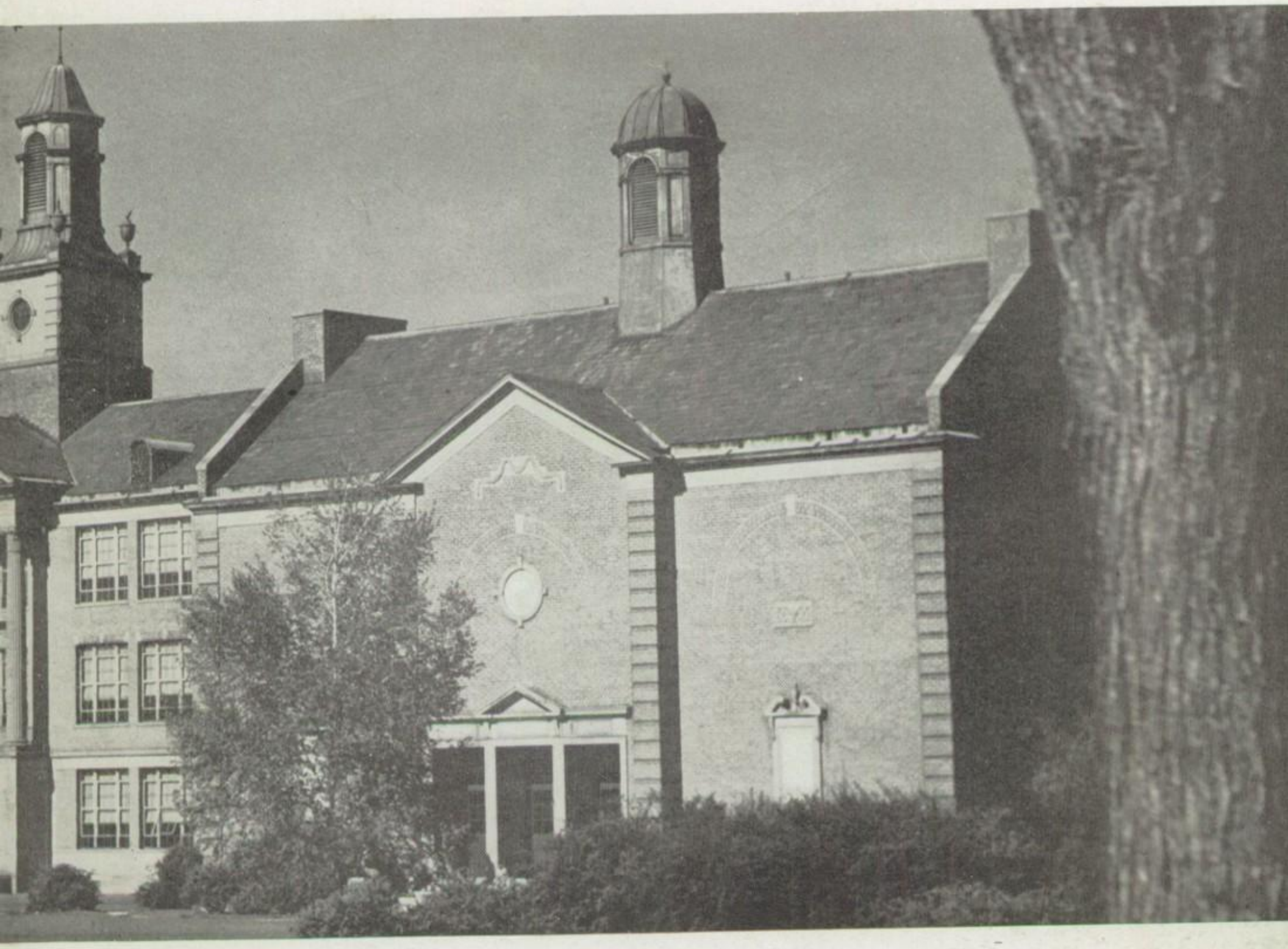

That Lights The Way In Education Today

We in DeVilbiss live in a light that shines and glistens with true friendship and warmth. It is the reflected light of the rainbow, our school's symbol. The rainbow is a glorious bright light refracted through a prism into its many colors, and thus it is that our school paper, *The Prism*, "Breaks School Life Into Colorful News." The colors of the rainbow here at DeVilbiss are not at all usual, for they never fade when the sun sinks from view, but remain in the school, each color in its own right—red for honor; yellow for wisdom; green for mental and physical growth; blue for beauty; and violet for service. We feel that by maintaining these ideals we will be seen in our best light.

At the foot of the rainbow is always to be found the *"Pot O' Gold."* So, the 1947-48 Staff presents to you this sixteenth edition of the school's yearbook hoping that it will enlighten you now, and that in the years to come it will always recall to you the unfading image of the many happy hours spent in the vibrant light of high school at DeVilbiss.

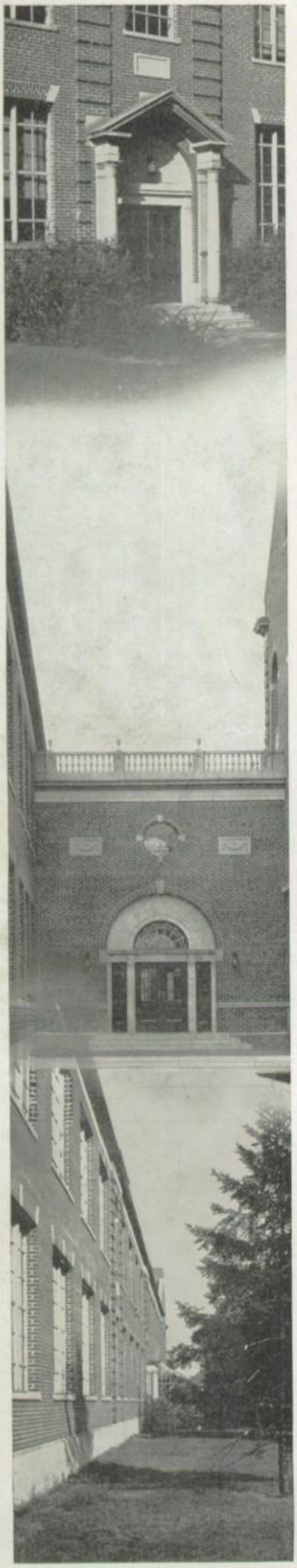

Lights Of

The Faculty Are

The Classes Glow With The

Freshman *We're Looking*

Sophomore *We're Beginning*

Junior *We're Growing*

Senior *We're Finding*

The Calendar Presents The

The Organizations Are

The Athletics Shine By

The Index And Ads

Our Book

The Guiding Lights

Light Of Flaming Youth

For The Silver Lining

To See The Light

Brighter All The Time

The Shining Light

Highlights Of The Year

The Sidelights

The Light Of Their Stars

Kindle The Flame

The Faculty Are

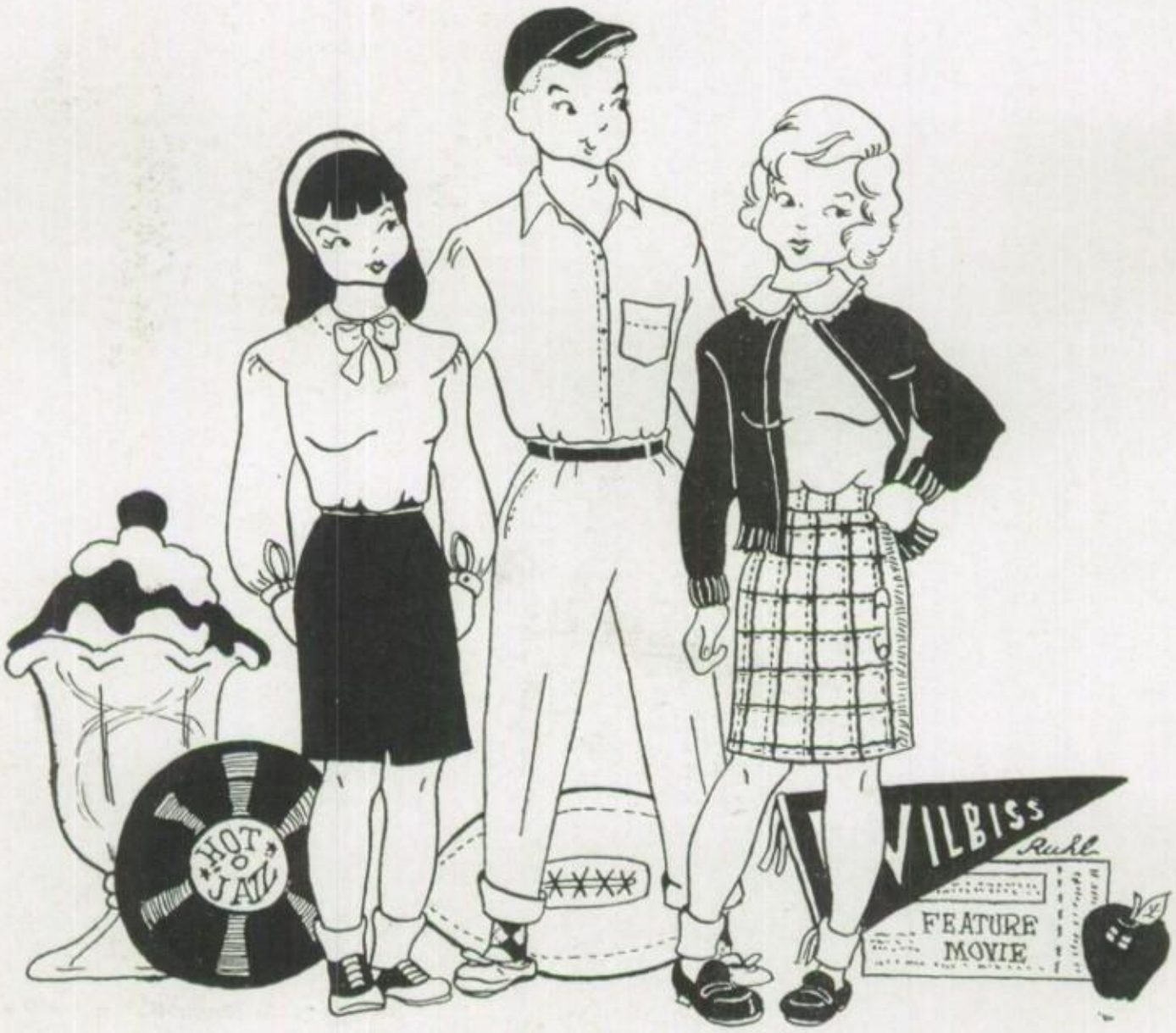

The Guiding Lights

Merritt C. Nauts, Principal

There can come through the haze of foggy nights guiding beams from a lighthouse. Just such a beacon is DeVilbiss High School with Mr. Nauts, our principal, as the keeper of the light. He directs us into the harbor of learning, keeping the light shining brightly over all the phases of school life—those which are obvious to the students who are seeking guidance, and those "behind the scene" activities which are necessary to the smooth functioning of any school.

Mr. Nauts, the controller of the complicated machinery of our system, has been with us from the opening years of our school. Under his alert eye and helping hand we have grown into a truly great community institution.

Always busy, yet never too busy, our principal helps us with our problems, and steers us along the right path. With Mr. Nauts as the keeper, we, the students, feel certain that the DeVilbiss lighthouse will always be an illuminating factor in our lives.

Mildred Pasch

Dean of Girls

Confidant, adviser, friend — Miss Mildred Pasch is all of these to the grateful young women of DeVilbiss. Always calm when others are excited, firm when necessary, but forever kind, her serenity envelopes you as you step into her office.

In her message to the students in last year's annual, Miss Pasch said that to achieve true greatness, one must be wise, tolerant, and kind. We recognize the value of such advice because it has made her so successful in her own profession.

Acting as faculty consultant to the Junior branch of the Northwestern Ohio Vocational Guidance Association is only one of the numerous ways in which she gives freely of her time and understanding.

The girls of DeVilbiss High School realize their good fortune in having Miss Pasch for their dean.

Russell Brown

Dean of Boys

Whether the Spanish Department suffered a greater loss or the boys enjoyed a greater gain by Mr. Brown's transfer from head of the Spanish Department to the Dean of Boys is still debatable.

Popular with all the students who regard him as a "good Joe," Mr. Brown has set many a young Tad on the right track, not only in schedule problems, but in bigger issues as well, involving vocations, family troubles, and matters which have much to do with the outcome of a boy's life. He always takes a very personal interest in every boy and is never too busy to stop and talk something over.

The Sharps and Flats have the benefit of our dean's advice as well as the Sophomore Class.

So, hoping he will continue to be boys' adviser for many years to come, we salute our "simpatico" senor Brown.

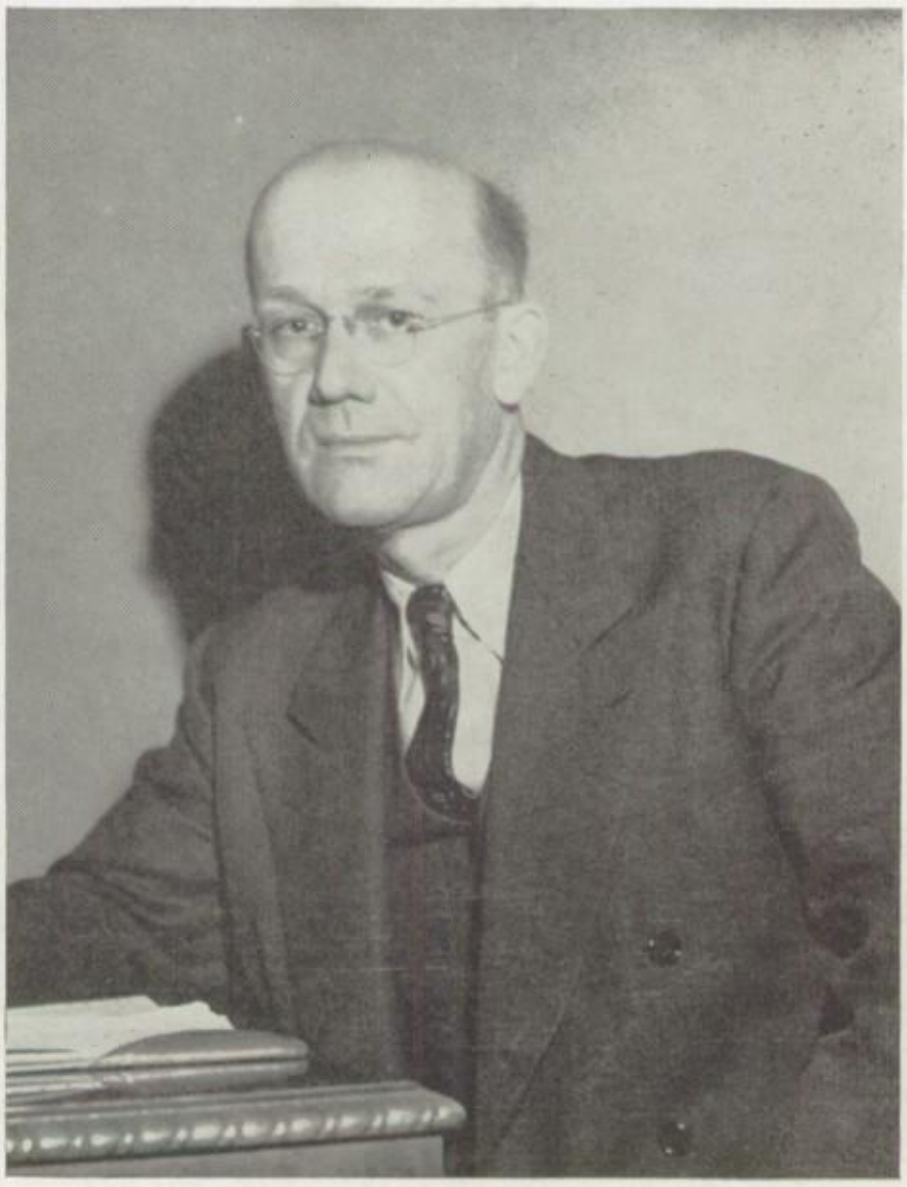

Heads Help Hands Learn Handicraft

The whir of saws, the clang of the Auto Mechanics Shop, the strange instruments and sounds of the Radio and Electricity Shop—all these are a part of the Industrial Arts Department which functions under the glare of the shop lights in the wing at the rear of DeVilbiss. Here, too, one may find boys working busily in Mechanical or Architectural Drawing classes, in a Cabinet Making class, or in the Freshman Industrial Survey class.

During the past few years, the interest of boys in the Industrial Arts program has greatly increased because of a growing awareness that it is the trained personnel who secure the best jobs. The Industrial Arts Department prepares boys for immediate employment upon graduation, or for further study in their respective fields.

The goal of the instructors of this department is to train each boy to become useful with his hands.

Mr. Karl Huls, Woodshop

Anderson, Nelle—*American History*
Archambo, Frank—*Physics*
Backus, Pauline—*Spanish*
Balsam, C. W.—*Industrial Survey*

Bargmann, Mary—*Home Economics*
Benson, Carl A.—*Chemistry*
Blanchard, Forest—*American History*
Bloom, Rose—*Journalism, English, Publications*

Brand, Jeannette—*English*
Breed, Fred—*Boys Physical Education*
Bricker, Ward—*Shorthand, Bookkeeping*
Burwick, Charlotte—*English, Everyday Living*

Coontz, Clarence—*Economic Geography, Salesmanship*
Cruey, Wayne—*General Mathematics, Algebra*
Dickey, Fern—*Biology*
Douglas, Ruth—*Home Economics*

Mr. Ollee Klee, Bookkeeping

Courses Correlate Commercial Careers

Last fall many students were disappointed who had planned to study shorthand or typing this last year. This was due to the crowded conditions existing in the commercial department. Of course, almost all who are taking business courses were given preference and seniors too were able to get into these classes. This shows, however, the increasing realization of the importance of a knowledge of commercial subjects in both the business and academic worlds.

The school affords many opportunities for employing business skills. An office practice group works in the deans' offices, several students do typing for the yearbook and school newspaper, while other groups work for the teachers by preparing mimeographed copies of examinations.

Although shorthand and typing are the most popular subjects, bookkeeping and junior business training also prepare many of the pupils for careers.

Emery, Herbert—*Ancient History, World History*
Emery, S. B.—*Latin*
Entemann, Lois—*Girls Physical Education*
Fischer, Mary—*General Science*

Francis, Virginia—*Physiology, Biology*
Gerding, Alice—*German, English* Alice M. Gerding
Griffin, Frances—*Radio Script Writing and Production*
Grubs, Harold—*Machine Shop*

Gunn, Fannie—*Study Hall*
Hanson, Frederica—*General Science*
Hirth, Elaine—*English, Publications*
Jacobs, Floy—*World History, American History*

Johnson, Elizabeth—*General Mathematics Algebra*
Johnston, Mildred—*Art, Commercial Art, Painting*
Kerlin, Lucille—*American History, Modern History*
Kies, Norman—*Boys Physical Education*

Staff Smoothes School Services

The business of the school centers in the main office. Here the students' permanent records are kept on file.

Miss Lanz, Senior Clerk, has charge of all student records. She is the one who checks all credits for graduation and issues all transcripts for colleges.

Mrs. Tanber, the School Treasurer, transacts all the financial business of the school. In addition to this work, she deposits the club money and instructs the club treasurers in keeping their books.

The school attendance must be taken every day of the school year. Responsible for this is Mrs. DeMars, Attendance Clerk.

The ordering and distribution of textbooks is the job of Mrs. Tippett, Textbook Clerk. Each year new books must be ordered, and old ones rebound or discarded. Because of shortages the past several years, the obtaining of textbooks has been difficult.

Standing: Miss Florence Lanz, Mrs. Margaret Tippett. Seated: Mrs. Betty DeMars, Mrs. Mary Tanber.

Kimble, Harriet—*American History*
Kimpton, Amy—*Fashion Art, Crafts, Painting*
King, Margaret—*Algebra*
Klee, Ollie—*Bookkeeping*

Kratz, Grace—*English*
Krause, Bernice—*Study Hall*
Lampton, Robert—*Chemistry, Photography*
LeGron, Gertrude—*Typing, Mimeographying*

Leiser, Andrew—*English*
Lerche, Marie—*Algebra*
Louy, Beatrice—*English*
Luther, Blanche—*English, Business English*

McMurray, Dave—*English*
Mennig, Iva G.—*Algebra, General Mathematics*
Merrill, R. O.—*Electricity, Radio*
Miller, B. Faye—*Home Nursing, Hygiene*

Mrs. Norma Hayes, Head Dietician

Food Feeds the Famished

With the sounding of the lunch bell, the halls are filled with students who are eagerly rushing to the cafeteria. During an average day, more than 2,000 students eat in the cafeteria in the five lunch periods between 10:40 and 1:15.

Few students stop to consider the magnitude of the job that confronts Mrs. Hayes, head dietician, and her staff of women and student workers each day. When the classes begin at nine o'clock, the cafeteria staff has already been working for more than an hour. After the last lunch period, the staff members eat their lunches and then must put the cafeteria in readiness for the next day.

Mrs. Hayes' job of planning and preparing well-balanced, nourishing meals has been made increasingly difficult by food shortages and high prices. It is a problem for her to continue to serve the excellent food to which the students are accustomed, and still to stay within the budget.

Mills, Dorothy—*Spanish*
Pasquier, Ethel—*Geometry, Algebra*
Pasquier, Pierre—*French, Sociology*
Perkins, Alice—*English*

Pollman, Norman—*Everyday Living, Director of Athletics*
Pross, Irving—*Architectural and Mechanical Drafting*
Quinn, Aurelia—*American History, Modern History*
Rettig, Robert—*Director of Activities, Visual Education*

Samsen, Eva—*Trigonometry, Geometry*
Schmidt, Mildred—*Biology, Everyday Living*
Schmit, Ursula—*Spanish, Latin American History*
Schueren, Leah—*Library Training*

Schwenke, Edith—*English, Art Museum Correlation*
Sharpe, Donald—*Boys Physical Education*
Smith, Marian—*Spanish*
Smith, Ruth—*English, Art Museum Correlation, Publications*

Custodians Keep Conditions Correct

When the students feel the warmth from the radiators, admire the newly polished floors, or have the building opened to them for evening parties, they are witnessing examples of the custodians' work.

Much work is required to keep a building the size of DeVilbiss warm. Because the custodians attend faithfully to this job of maintaining heat, the school's occupants have little cause to complain.

Always, there is a need for repair jobs about the school. The maintenance workers are often found repairing lockers or replacing and repairing classroom equipment. Besides these occasional jobs, there is the daily job of giving the school a general cleaning.

Perhaps the most appreciated job of the custodians who are under Mr. Robinson's supervision is the opening of the school for late afternoon and evening dances, auditorium programs, and other extra activities.

Mr. Frank Gordon, Chief Engineer
Mr. Earl Robinson, Chief Custodian

Stalker, D. N.—*Mechanical Drawing, Publications*
Stoepler, Elizabeth—*Shorthand, Typing*
Stoll, Marie—*Home Economics*
Stowe, Genevieve—*English*

Sutter, Anne—*Geometry*
Terhell, Jane—*Girls Physical Education*
VanNoorden, Daisy—*Business Training*
Voss, David—*Latin*

Warner, Marjorie—*English*
Williams, Helen—*Library*
Willoughby, Ethel—*English*
Zaugg, Philip—*Music*

Dimmed Lights In Memoriam

Louis J. Mathias, Jr.

In the seventeen years of DeVilbiss, the personality of Louis J. Mathias, Jr., has permeated in a unique way our educational program.

His belief in the potentialities of youth was based on faith in their willingness to work to achieve a rich, abundant life. Through the application of creative imagination, courage, and an adherence to a strict code of dynamic living, he developed leadership inspiring to pupils and teachers alike.

Our student government, our DeViltries, our athletic program, our scholastic achievements bring constant memories of the consecration of Louis Mathias to our school.

Nelle F. Anderson

Dignified in stature and in mind, Mrs. Anderson carefully and conscientiously guided her students. As she had learned in her own life to act and live from a philosophy of fundamental honesty and wholesomeness, so she pointed a similar path to those she instructed.

Honest in thought, courageous in action, uncompromising for the sake of expediency, she herself set an example of the principles she taught.

Those who knew and loved her will find her death has created a "lonesome place" in the classrooms and halls of DeVilbiss; in the minds and hearts of her family and friends.

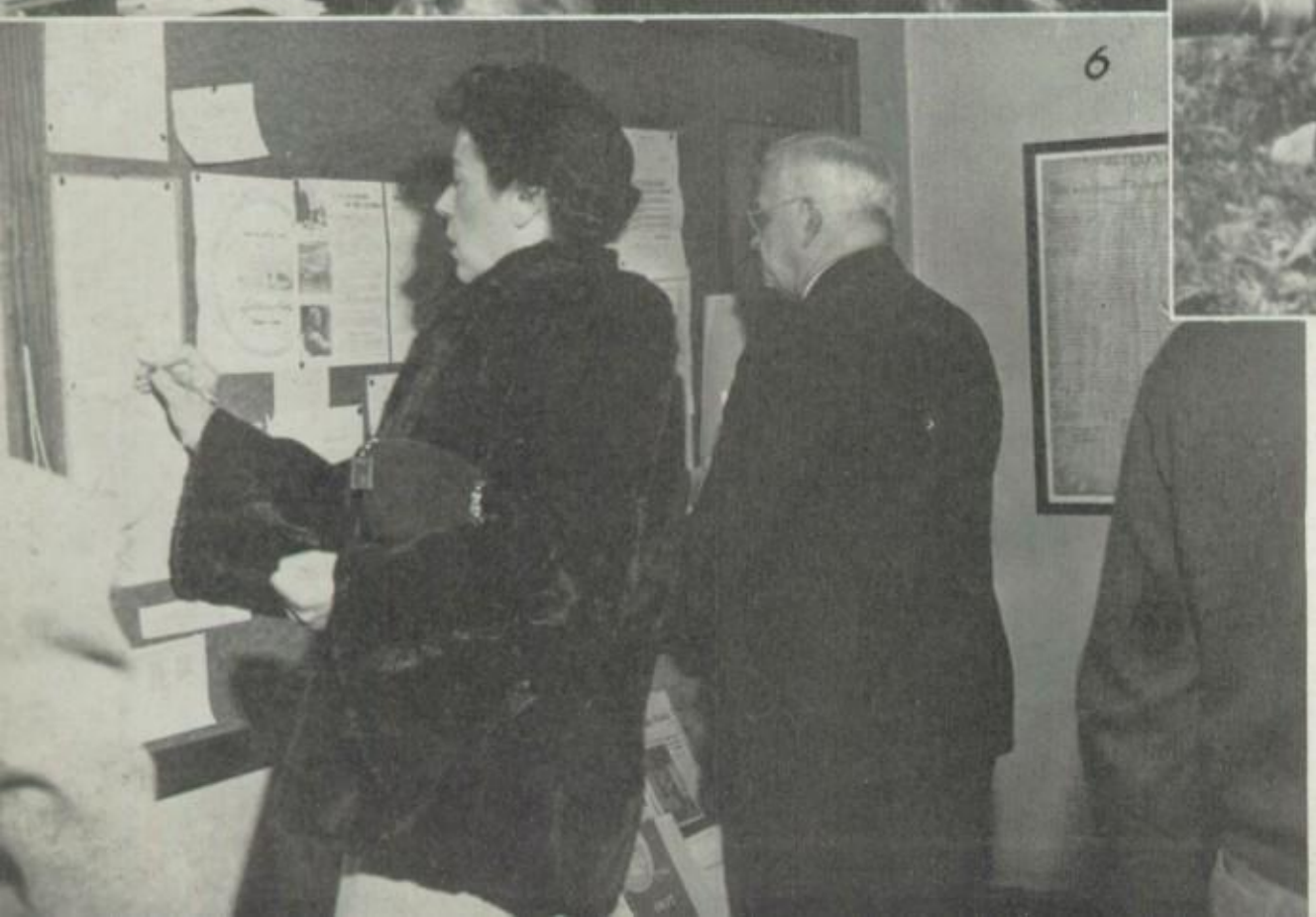

1—Wishing the team luck.

2—Teachers take time to dine.

3—Tactful trackman.

4—Expert at work.

5—Isn't biology interesting?

6—All accounted for.

With his favorite mechanism Mr. Archambo throws light on the subject of physics.

The Student Council

The flame of action is a government of the students, by the students, and for the students. Because of our liberal faculty, we are fortunate enough to be able to make our own laws, to abide by them, and to punish those who break them. By actually controlling the government of the school, we train ourselves to be better citizens.

This active body which touches everyone is motivated by the president, Roger Balk. The fourteen commissioners are on the beam to be always ready to serve the school. The Student Council representatives enlighten their respective homerooms by informing them of Student Council activities.

The names which should be in lights are the following fourteen commissioners:

SHIRLEY KEATS, Commissioner of Student Welfare, conducts all class elections and supervises the Magazine Drive.

DICK SCHUMM, Commissioner of Finance, manages the Student Council treasury and controls ticket sales.

HAZEL MURPHY, Commissioner of Organizations, grants club charters and promotes new clubs.

MARILYN HAMANN and JIM VILLWOCK, Commissioners of Publications (*Prism* and *Pot O' Gold*), supervise the editorial and business affairs of their respective publications and promote all-round co-operation.

BRUNNY MESSINGER, Commissioner of Justice and the Chief Justice of the Student Court, sentences all violators of the school laws.

IRIS KELLER, Commissioner of Publicity, checks, signs, and supervises all school publicity.

JUDY SINCLAIR, Commissioner of Social Affairs, assists in all social affairs and plans dates for class functions.

JERRY ROSS, Commissioner of Athletics, controls all intramural athletics and lends a hand in all athletic mass meetings and rallies.

JACKIE DOHM, Commissioner of Awards, conducts the awards system for participation in school activities.

RON KINNEY, Commissioner of School Service, organizes the efficient hall, cafeteria, and library patrols, and acts as prosecuting attorney in Student Court.

JACKIE HANEY, Commissioner of National Service, handles the sale of Thrift Stamps and acts as a co-ordinator between the government and the school.

JIM PATTERSON, Commissioner of Assemblies, has charge of the auditorium patrol.

ANNE NELSON, Clerk of the Board, takes minutes and records attendance at all Council meetings.

Commissioners

Top Row: IRIS KELLER, Commissioner of Publicity. JUDY SINCLAIR, Commissioner of Social Affairs.

Row Two: DICK SCHUMM, Commissioner of Finance.
JIM PATTERSON, Commissioner of Assemblies. JACKIE DOHM, Commissioner of Awards.
BRUNNY MESSINGER, Commissioner of Student Court. ANNE NELSON, Clerk of the Board.

Is A Flame Of Action

Roger Balk, the Student Council president, is the headlight who activates all the Student Council members. His presidential career began when he was elected in the spring of 1947. During the first week of school in September, he showed his ability by organizing an effective student government. The Student Council has realized its wise choice by the many successful meetings over which he has presided. Under his supervision several needed amendments have been added to the school's constitution. As you can see, he has proved himself to be a most competent and willing leader, one who is responsible for the smooth running of the entire student government. Much of the success of this year's Student Council can be accredited to Roger Balk.

Roger Balk, President

Commissioners

Top Row: MARILYN HAMANN, Commissioner of *Prism*. JIM VILLWOCK, Commissioner of *Pot O' Gold*.

Row Two: RON KINNEY, Commissioner of School Service. JACKIE HANEY, Commissioner of National Service.

JERRY ROSS, Commissioner of Athletics. HAZEL MURPHY, Commissioner of Organizations.

SHIRLEY KEATS, Commissioner of Student Welfare.

Junior and Senior Representatives

Top Row, L to R: Jack Huffer, Nancy Sloan, Bill Dickey, Peggy Doerter, Joan Thompson, Mary Satre, Dick Hanley, Fritz Lauffer. Row Two: Larry Leake, Dick Patterson, Marilyn Mersereau, Ginnie Orthwein, Bill Schmitt, Harland Britz, Rodger Wadsworth, Brunny Messinger, Kenneth Culp. Row Three: Don Heidtman, Jack Breeze, Jack Gallon, Jane Reynolds, Barbara Price, Margaret Thyen, Ed Vick, Pat McCarthy.

The Search Lights of the Student Council

Freshman and Sophomore Representatives

Top Row, L to R: Barry Gidley, Ted Blank, Jim Sodd, Bruce Steinhauer, Chuck Gilchrist, Orville Crawford, Ronald Kaminsky. Row Two: Nancy Campbell, Martha Arnold, Martha Howard, Sara Jane Boos, Joe Sites, Dick Shambaugh, George Chatas, Ronald Harris, Carl Gerwer. Row Three: Jane Williams, Florence Herman, Beatrice Williams, Dorothy Henne, Joan Gerber, Joan Campbell, Phyllis Rupp, Sue Stapleton, Barbara Baker, Beverly Sandusky.

Standing: Jeannette Brigham, Jack Gallon. Seated, L to R: Ruth Broghan, Marilyn Mersereau, George Leighton, Brunny Messinger, Dick McCallister, Ronnie Kinney.

The Student Council must have committees to reflect its light to the student body. One of the reflector lights is the Student Court whose duty it is to issue subpoenas to violators of the school laws, to try the cases of these offenders, and then to reach the verdict of the punishment. The functioning of this Court is important since it gives the students themselves an opportunity to maintain discipline and to preserve order.

Reflector Lights of the Student Council

The second reflector light is the Student Welfare Committee, whose greatest task is to manage class elections with the confirming of grades and qualifications of all candidates and the checking of the names on the petitions. Another big job is the annual magazine drive for raising of funds for school improvement. The committee's last undertaking is the holding of the elections for the next year's president and commissioners of the Council.

Standing: Harold DeMun. Seated, L to R: Marilyn Brubaker, Nancy Wittman, Janice Phillips, Nancy Prottengeier, Shirley Keats, Glenna Opperman, Jane Turner, Lois Foor, Carolyn Bowers.

The Classes Glow With The

Light Of Flaming Youth

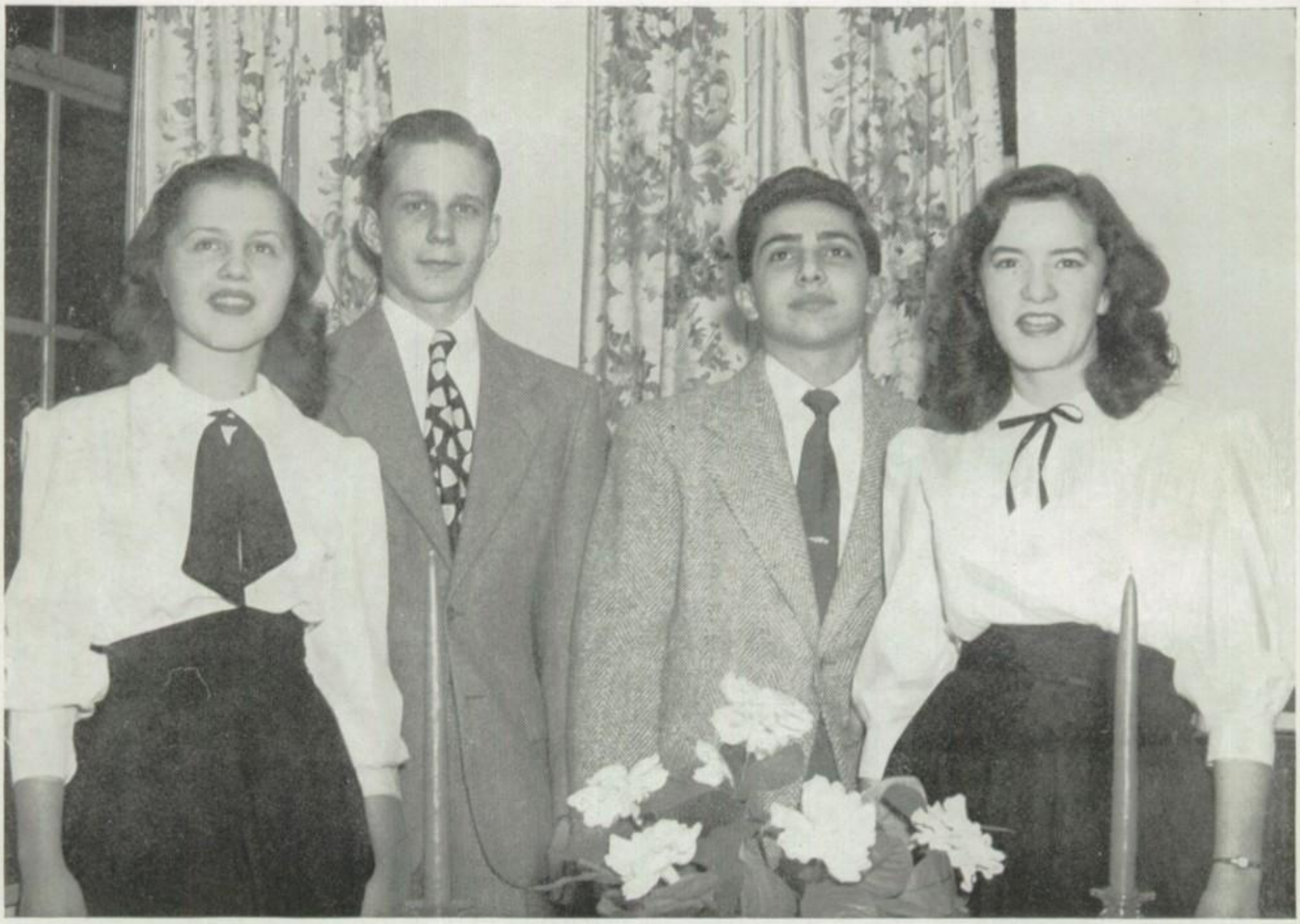

DONNA NICHOLS
Secretary

LARY FARIS
President

FRANK HANEY
Treasurer

NANCY CAMPBELL
Vice-President

The Class of 1951

A new spark was added to DeVilbiss when the "Class of Fifty-One" entered. Already they have started to seek that "Silver Lining" which they hope to find by the time they become seniors. In December, a tea was given for all freshmen mothers. Invitations, made individually with the assistance of Miss Amy Kimpton's art classes, were sent to the mothers.

The newly established tradition for a freshmen social club has again been carried out by the forming of this year's "Fifty One-ders." The regular meetings consist of a three and one-half hour program featuring dancing in the Girls' Gym and various games, from ping-pong to checkers, in the Boys' Gym. Students from different freshman homerooms sponsor and help with the numerous duties. They are assisted by the Club advisers — Mrs. Blanche Luther and Mr. David McMurray, and the co-chairmen of the Parents' Committee — Mrs. Louis Henkel and Mrs. Fred Haller. With the cooperation of these efficient teachers and parents along with the student committeemen, the "Fifty One-ders" are indeed our Fifty Wonders!

An enthusiastic group of officers has been elected. With the help of their capable advisers, they are leading the class successfully toward the light. Watch them—for these will soon be the gleaming lights of DeVilbiss.

Top Row L to R: Blaine, Sarah; Blank, Ted; Blaser, Marty; Boddy, William; Boeker, Ralph; Boell, Dick.

Bombrys, Malcolm; Bond, Geneva; Boos, Sara; Booth, George; Borgelt, Burton; Bowlin, Jim.

Bowman, Frances; Boyd, Joe; Boyd, Shirley; Bradley, Richard; Brenneman, Jim; Brighman, Jeannette.

Brown, Dick; Brown, Nancy; Brubaker, Vernon; Brunthaver, Jane; Burgoon, Bob; Burnham, Ralph.

Byrd, Gloria; Caldwell, James: Campbell, Nancy; Campos Edmund; Caris, Marvin; Carr, Connie.

Caswell, Galen; Cherry, Jane; Christen, Carol; Clark, David; Clements, Chase; Clinton, Shirley.

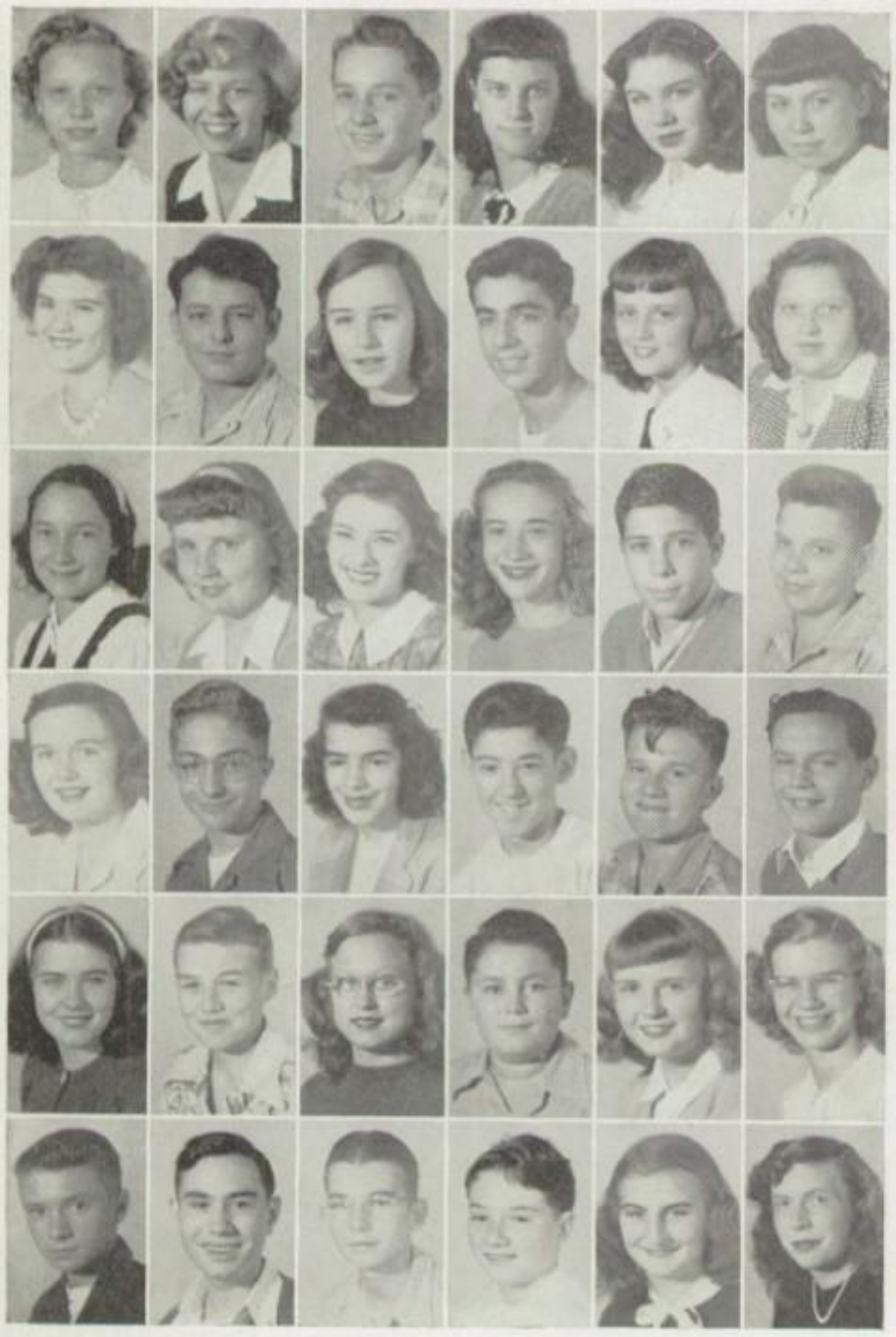

Top Row L to R: Acors, Clara; Adrian, Alice; Albain, Don; Albro, Marcia; Alexander, Nancy; Anderson, Jeannine.

Andrews, Beverly; Archambeau, Robert; Arnold, Martha; Athanas, George; Atkinson, Dot; Bacome, Dolores.

Bacome, Suzanne; Baer, Esther; Bailiff, Mary Alice; Baker, Pat; Barkan, Jack; Barnes, Tom.

Basinger, Sharon; Bassett, Jerry; Baz, Gloria; Bearden, Don; Bearringer, Ellis; Beavers, Charles.

Beck, Elaine; Beckoff, Otto; Bell, Joyce; Bellaire, Charles; Beltz, Pat; Bendlin, Beverly.

Bernard, Jim; Bershon, Larry; Beverstock, Robert; Bick, James; Biler, Marilyn; Billett, Joan.

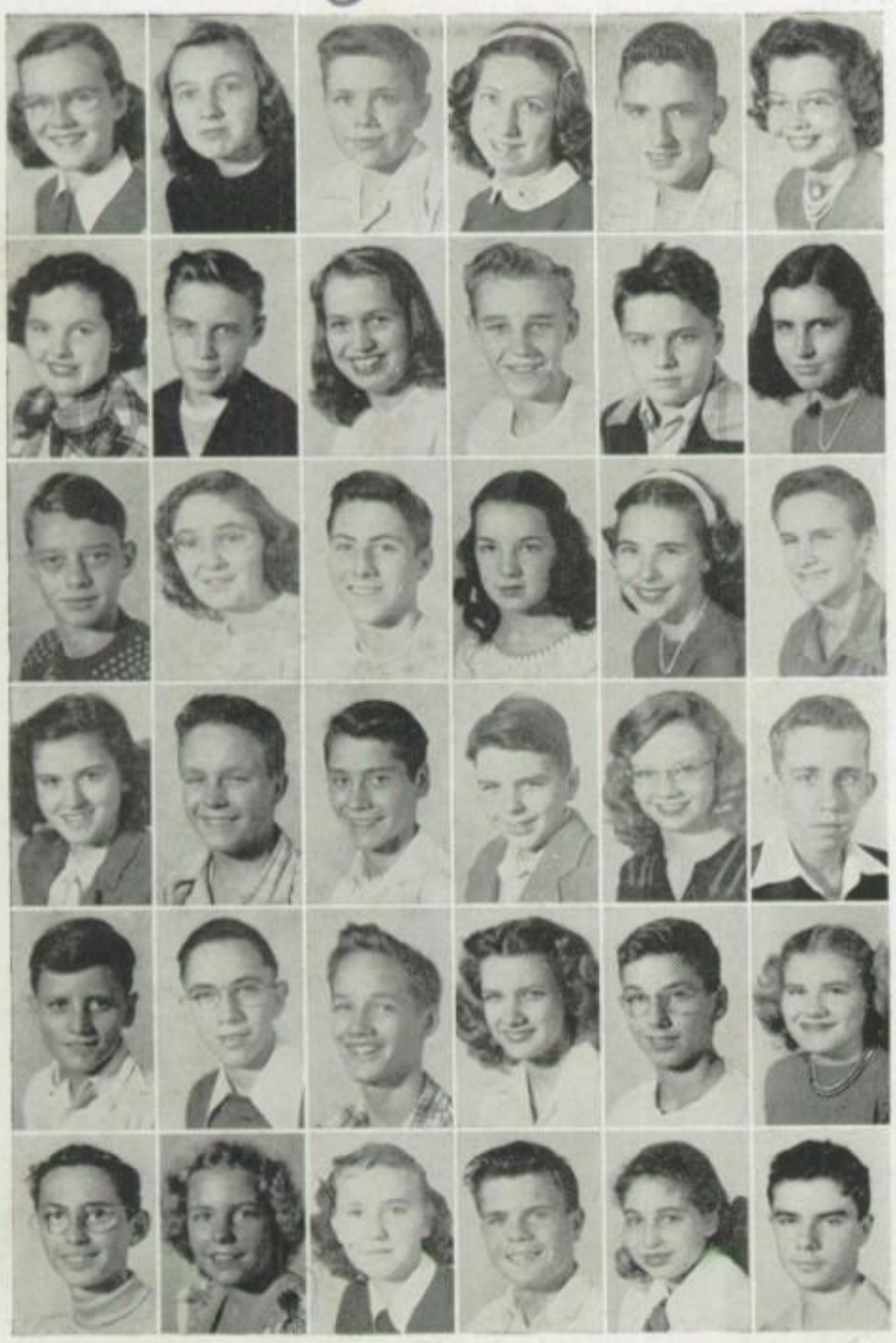

Top Row L to R: Cobourn, Marcia; Cocke, Bertha; Coder, Jim; Cohen, Sally; Colston, Gene; Connolly, Evelyn.

Converse, Rose Marie; Cook, William; Core, Barbara; Cox, Denny; Crayne, Bill; Crosby, Beverly.

Cully, Howard; Darah, Carolyn; Daso, Jim; Davey, Dolores; David, Shirley; Davis, John.

Delaney, Harriett; DeVille, Robert; DeYoung, William; Donovan, William; Doren, Pat; Dotson, Robert.

Douglas, James; Drewes, Richard; Duncan, Donald; Easter, Maxine; Eckert, Tom; Ehrmin, Doris.

Ellison, Ronald; Emery, Janet; Engelke, Ragnfrid; Eriksen, Tom; Erlen, Marcia; Ernsberger, Jim.

Top Row L to R: Ettenhofer, Jane; Evans, James; Falvey, James; Faris, Lary; Felix, Robert; Fenn, Jane.

Fike, Harold; Fitch, Alma; Fitzgerald, Shirley; Flickinger, Marilyn; Floyd, Jack; Folczynski, Delphine.

Frank, Jim; Freeman, Marlene; Frey, William; Frybarger, Ann; Fryman, Katherine; Garbe, Nancy.

Gatter, Doreen; Gauthier, Eugene; Geren, Margie; Gerlach; Donald; Gernheuser, Ruth; Gerwin, Ronald.

Gidley, Barry; Gilchrist, Charles; Gill, Darlene; Gill, William; Gomorski, Dolly; Grabow, Bruce.

Graham, Bert; Grant, David; Gray, Ronald; Green, Denis; Gregg, Nancy; Grimm, Barbara.

Top Row L to R: Hicker, Marilyn; Hilkert, Barbara; Hill, Marilyn; Hilyard, Eleanor; Hirssig, Robert; Hood, Phyllis.

Horner, Donald; Horton, Dean; Hostetter, Duane; Howard, Martha; Huff, Jack; Huffer, Carol.

Hughes, Robert; Hutchinson, Floyd; Hutson, Bonnie; Iannucci, Lucille; Irmen, Paul; Jacob, Ernest.

Jacob, Thomas; James, Delores; Johnson, Kay; Johnson, Margaret; Jones, James; Kaminsky, Charles.

Kane, Francis; Kase, Janice; Keirns, LaDonna; Keller, Nancy; Keller, Ted; Kellerbauer, Phyllis.

Kessler, Terry; Kiess, Renata; Kimple, Kay; Kipperman, Marcia; Klijewski, Rosemary; Klotz, Donald.

Top Row L to R: Grove, Joanne; Gruber, Martha; Gruber, Nancy; Gunlite, Dorothy; Hahn, Barbara; Hollar, Cleo.

Haller, Phyllis; Haney, Elaine; Haney, Frank; Hansen, Carol; Hansen, Lee; Hansen, Lois.

Harner, Gloria; Harpster, June; Harris, Jack; Harris, Peggy; Harrison, Clella; Hart, Shirley.

Hathaway, Gloria; Hathaway, Neil; Hayes, Jaque; Hedden, Janice; Heidtman, Fredrick; Heinze, Higo.

Hellweg, John; Helms, Elaine; Henkel, Carol; Henkel, Louis; Henne, Dorothy; Henzler, William.

Herman, Florence; Hertzberg, Richard; Hess, Richard; Hess, Rosemary; Hessler, Natalie; Hewitt, Jacqueling.

Top Row L to R: Knaggs, Richard; Knudsen, Ann; Kolling, Frank; Konst, Phyllis; Kopfman, Marilyn; Kransberger, Donna.

Kroeger, Vivian; Krupp, Nancy; Kruse, Myrna; Kuehnl, Tom; Kujawa, Robert; Lagos, Catherine.

Lahr, Ruth; Lambright, Teddy; Lameyer, Nancy; Landin, Nancy; Lang, Allen; Lange, Donald.

Larson, Jim; Larson, John; Lee, Alice; Lee, Dolores; Lee, Joanne; Leffler, Dick.

Leiken, Stanley; LeSueur, Joan; Levin, Marim; Lewis, Dorothy; Liberty, Ruth; Lincoln, Carmen.

Lindsay, Ian; Lindsay, James; Little, James; Logan, Dorothy; Loomis, Craig; Lynn, James.

Top Row L to R: Mahnen, James; Malohn, Jane; Manns, Meredyth; Maran, Jenny; Markhus, Roger; Martenet, William.

Martin, Eleanor; Martin, Richard; Matzinger, Robert; Maurice, Clayton; McCartney, John; McCloskey, Jim.

McClure, Jane; McClurg, Norman; McElroy, Helen; McFarland, Urban; McGough, Brian; McGuire, Kenneth.

McJilton, Gordon; McLain, Barbara; Mechling, Dolores; Mecurio, Mike; Medley, Edwin; Meinert, Barbara.

Meiring, Lenore; Melchior, Irene; Mersereau, Gloria; Metzger, Eddie; Miehls, Gary; Milbourne, Walter.

Miller, Barbara; Miller, Doloras; Miller, Edward; Miller, Jack; Miller, Miriam; Miller, Ruth.

Top Row L to R; Pflager, Harold; Pfoutz, Nancy; Phelps, Fritz; Phillips, Richard; Pickle, Paul; Picknell, Alan.

Pirner, Susan; Polick, Ann; Polker, Delores; Polson, Lois; Potter, Lorenda; Pray, Mary Lee.

Prueter, Ted; Przybyiski, Gertrude; Puczynski, Barbara; Putnam, John; Pyle, Jack; Pyle, Nancy.

Quilter, Daniel; Quilter, Nancy; Racicot, Randy; Rady, Barbara; Ranck, Carole; Reason, Clair.

Rehkopf, Paul; Reinstein, Carol; Reinstein, Gary; Reller, Fred; Repass, Bill; Revell, William.

Reynolds, Marion; Riblett, Betty; Rich, Robert; Richardson, Joann; Riech, Norma; Riticher, Ray.

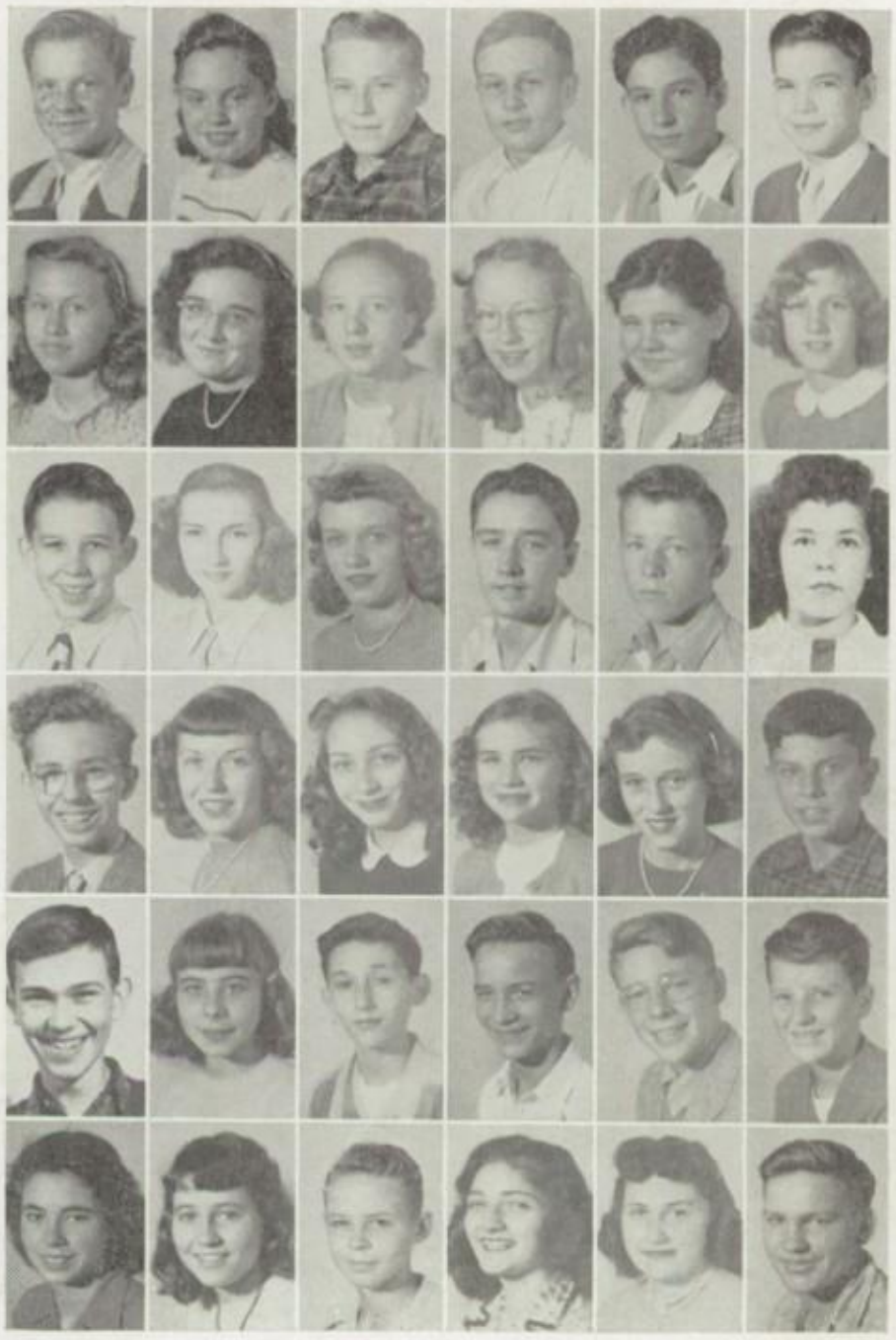

Top Row L to R: Mills, Tom; Minnich, Robert; Mixon, John; Mock, Richard; Moore, James; Moras, James.

Mosbacher, Marianne; Murphy, James; Murray, Chester; Mussery, Abe; Mussery, Julia; Myers, Marian.

Myers, Marilyn; Napolski, Leonard; Nauts, Barry; Newman, Barbara; Nichols, Donna; Nusbaum, Melvin.

Oberla, Jary; Okun, Lois; O'Kupniak, Barbara; Orland, Joyce; Owen, Barbara; Palicki, Abgela.

Paquett, Karis; Park, Lucille; Parks, Ann; Patterson, Nancy; Patterson, Patsy; Pavkovich, John.

Pawlowicz, Thomas; Pazos, Angeline; Penn, Richard; Peters, Nancy; Peterson, Dick; Pethke, Ann.

Haldon Robarge

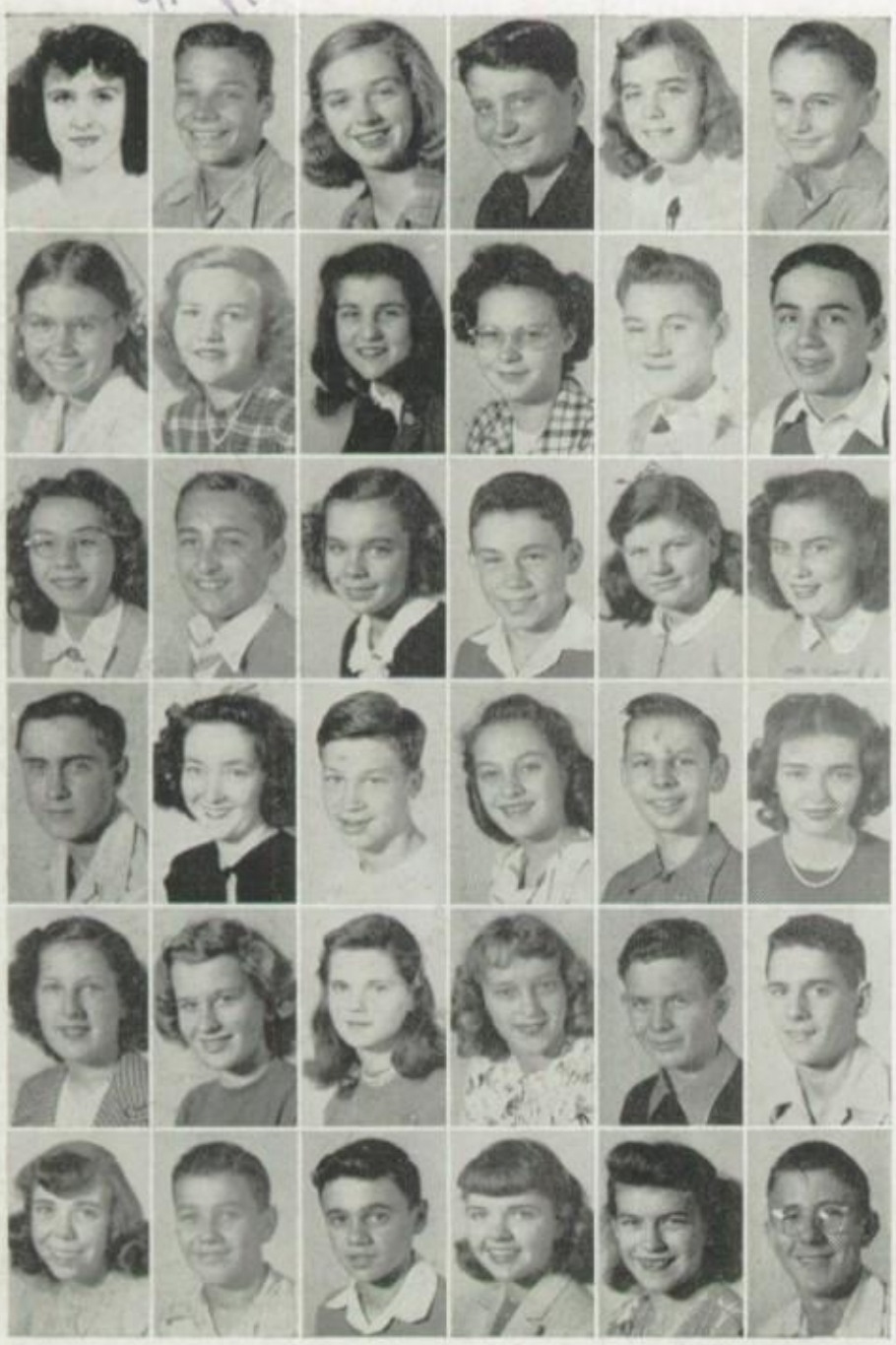

Top Row L to R: Seaney, Yvonne; Seegert, Norma; Seitz, JoAnn; Selleck, Edna; Shake, Don; Shaner, Inez.

Shaw, Eugene; Sieja, Lillian; Sipes, Ronald; Skuce, Richard; Slater, Barbara; Smith, Charles.

Smith, Charlotte; Smith, Dean; Smith, Delbert; Smith, Donna; Smith, Jacquelyn; Smith, James.

Snider, Tom; Sniegowski, James; Snow, Edward; Snyder, Nancy; Sodd, Janes; Sommerfield, Suzanne.

Spencer, Dick; Spencer, Patricia; Stadther, Dorothy; Starsky, Judith; Steinhauer, Bruce; Steude, Sara.

Stone, Frederick; Straight, Suzanne; Strickler, Sara; Sutton, Marshall; Tait, James; Tanner, Carol.

Top Row L to R: Robarge, Elaine; Robarge, Haldon; Roberts, Barbara; Roehrs, John; Roesler, Theresa; Rofkar, Richard.

Rohlfing, Harriet; Romaine, Shirley; Romanoff, Sharon; Roscoe, Dorcas; Ross, Robert; Rowe, Roland.

Rozek, Estella; Rubin, David; Rude, Kathleen; Rudolph, Alan; Ruhl, Jean Mae; Rumbaugh, Betty Lou.

Rumbaugh, William; Rutan, Nancy Jane; Sacksteder, Joseph; Saffron, Annette; Sakel, Fredrick; Sandwisch, Joyce.

Sanginer, Beverly; Sasse, Mitzi; Schafer, Joy; Schaffer, Lillian; Schall, Clyde; Scharf, Ted.

Schelling, Evelyn; Schlievert, Ronald; Scholl, Ronald; Schrider, Sally, Schultz, Ruth; Schwab, Lev.

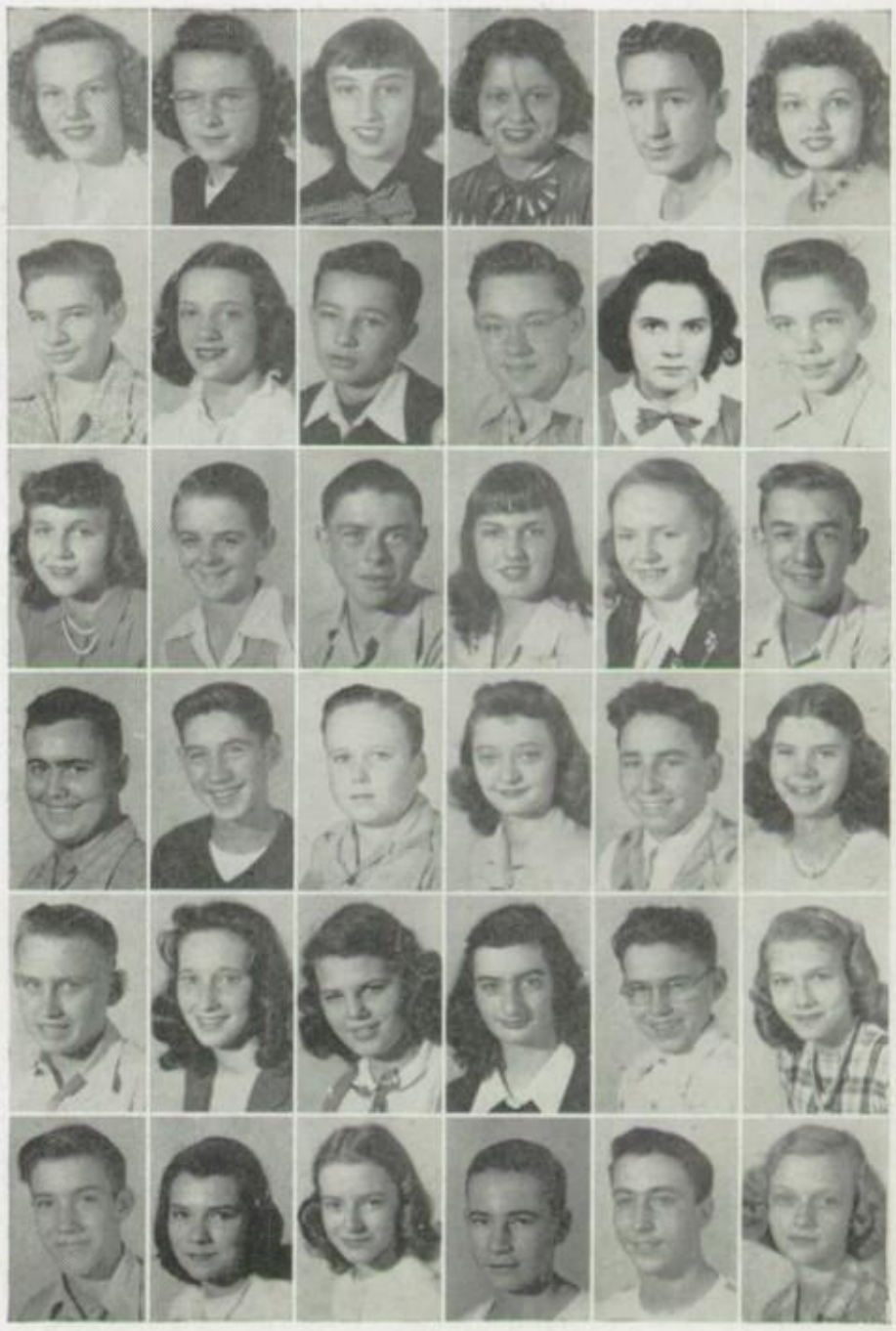

Top Row L to R: Welling, John; Welsh, Arthur; Wendt, Howard; Wernert, Joann; Westphal, Gerald; Whaley, Jean.

Whipple, Vera; Wilcox, Allen; Wilcox, Carol; Willcott, Robert; Williams, Beatrice; Williams, Geraldine.

Williams, James; Williams, Jane; Williams, Jeane; Wilson, Shirley; Wirick, Mary Alice; Wisniewski, David.

Wodarski, Richard; Wood, Suzanne; Wright, Lawrence; Wright, Pete; Wyatt, Joe; Yeasting, Mary.

Yoakum, Buddy; Young, Patsy; Zawierucha, Eileen; Zeller, Sally; Ziegler, Shirley.

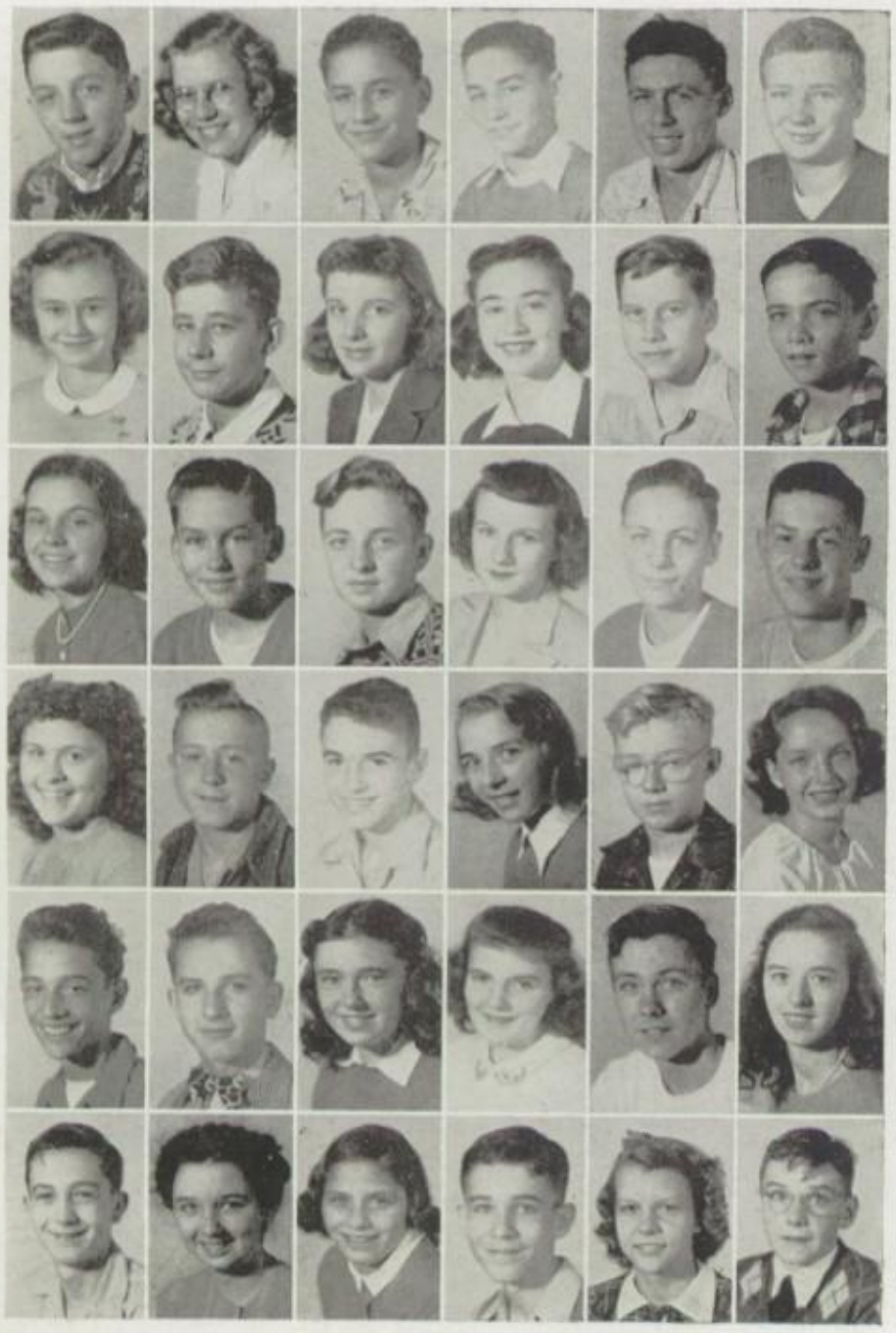

Top Row L to R: Taylor, Thomas; Terry, Nancy; Thal, Edward; Thal, Harry; Thomas, Richard; Thompson, Jack.

Thornton, Betty Jean; Thyen, Leopold; Tirrith, Alice; Titus, Barbara; Tobian, Elden; Tobias, Lew.

Toth, Barbara; Towle, John; Treon, Thomas; Trevena, Nancy; Trinkner, Roger; Turner, Ronald.

Tussing, Barbara; Ulmer, William; Ulrich, Herschel; Upson, Edith; Valentine, Gary; Vanden Eynden, Jane.

Vaselo, Peter; Veselka, Steve; Vietmeier, Patsy; Wagar, Marlene; Wagner, Gerald; Wagner, Laura; Walton, Bob;

Ward, Edith; Wasserstrom, Lynne; Weingardt, George; Weiss, Shirley; Welch, John.

THE FIFTY-ONEDERS PASS THE BUCK.

WHAT'S YOUR GAME?

THE FRESHMAN PARTIES ARE ON THE BEAM.

"COKEING" IT OUT

OH, HOW WE DANCED!

We're Beginning To See The Light

Profile View

MARY PERRY
Vice-President

NANCY BRECHENSER
Secretary

SANDRA GETZ
Treasurer

BERT WARRICK
President

The Class of 1950

Although the class of 1950 might still be regarded as "reflected light", it has, nevertheless, equaled the brilliance of any sophomore class that has gone before it.

In December the class officers were elected to their positions, and early in January, Bert Warrick, president, called his first cabinet meeting to order. The plans for the activities of the coming school year were discussed. Nancy Brechenser, in her capacity as secretary, recorded the motions before the house.

An efficient system of committees for each project of the year was adopted. Phyllis Rupp and Orville Crawford were appointed general chairmen for the Sophomore Dance. Under their able direction and with the help of the Publicity, Hostess, Decorating, and Music Committees, the Sophomore Dance, which was given in April, became one of the brightest of their many accomplishments.

Sandra Getz proved to be a willing treasurer whenever the purse strings needed attention. In Bert's absence from any meeting, Mary Perry, vice-president, took over his duties.

The members of the class owe a debt of gratitude to their two faculty advisers, Mr. Russell Brown and Mrs. Anne Sutter, for their willingness to help the class in every possible way.

Top Row L to R: Abood, Barbara; Adams, Dick; Ald, Gary; Allen, Shirley.

Ames, Sally; Ansted, Richard; Arend, Robert; Arnold, Carl.

Aronoff, William; Arvan, Marilyn; Ashton, Dick; August, Charles.

Bahrs, Beverly; Bailey, Jo Anne; Bainbridge, Jane; Baker, Barbara.

Baker, Robert; Baldwin, Beth; Balsmeyer, Carole; Barnby, Jean.

Barrowman, Phyllis; Barrow, Marilyn; Bassett, Joseph; Bayha, Bill.

Beck, Molly; Beebe, Patricia; Behm, Shirley; Bell, Janet.

Bender, Susan; Benner, Joan; Benway, Nancy; Bess, Marjorie.

Biller, Margie; Blair, Don; Blake, Duane; Blanchard, Dick.

Bliss, Jean; Blodgett, Elaine; Bock, Vondale Ruth; Boshart, Jean; Boulton, Dorothy; Bowersack, Betty; Bowman, Bill; Boza, Bernice; Bradley, William; Brand, Becky; Bray, Marcia; Brechenser, Nancy.

Briney, Norman; Britton, Jack; Brogan, Douglas; Brown, Ardis; Brown, Diane; Brown, Duane; Brown, Gloria; Brown, James; Brown, Jonathan; Brown, Richard; Bruner, Dorothy; Bunge, Robert.

Burkett, Jim; Burkholder, Carol; Butler, Mary; Calef, Patricia; Calicutt, Lois; Campbell, Carole; Campbell, Evelyn; Campbell, Joan; Carr, Kathleen; Carrao, Virginia; Carstensen, John; Case, Gary.

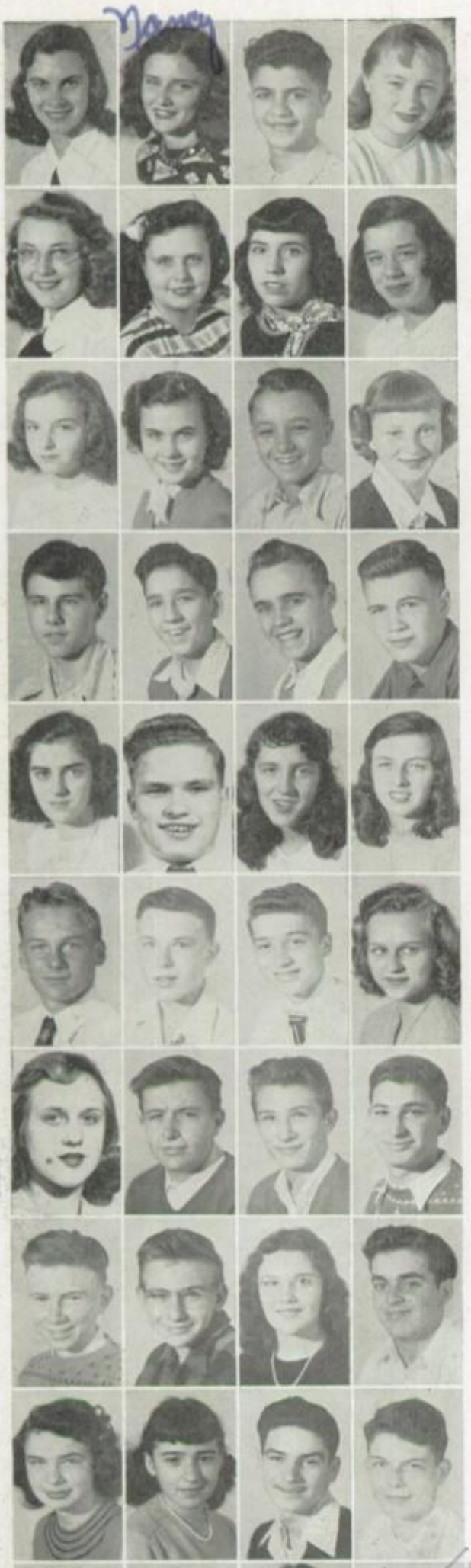

Top Row L to R: Chandler, Ruth; Chapman, Nancy; Chatas, George; Churchill, Carolyn.

Clark, Barbara; Clark, Josephine; Cline, Lynn; Cohen, Lois.

Cole, Ellen; Cole, Pat; Coleman, Jack; Combs, Carolyn.

Cottle, Gifford; County, Angelo; Cox, Leo; Craig, Robert.

Crary, Marcia; Crawford, Orville; Cremean, Nancy; Crocker, Pat.

Cruse, Charles; Daily, Glenn; Damm, Robert; Danyko, Mary.

Daoust, Dorothy; Darcangelo, Mike; Davis, Jim; Davis, Roi.

Dearbaugh, Clifford; Deckrosh, Darwin; Dederman, Millicent; DeHan, William.

Delo, Betty; Demos, Katherine; Demlind, Jack; Denniss, Karl.

Diebel, Tom; Dietsch, Marilyn; Dilts, Nancy; Dinoff, Jim; Disher, Dale; Dowdney, Virginia; Downing, Marilyn; Drake, Barbara; Drake, Robert; Drakey, Tulla; Dudley, Jeanet; Durbin, Donald.

Eble, Joyce; Edelen, Ann; Edge, William; Eggert, Rolland; Elliott, Carolyn; Ellis, Betty; Ellis, Martha; Elmore, Donna; Emch, Sue; Emery, Shirley; Emmert, Lloyd; Ensman, Mary.

Erler, Delores; Etters, Anita; Evdman, Katherine; Fadden, Rodney; Fagley, Barbara; Falor, Bernard; Farnhan, Don; Fausnaugh, Phyllis; Finkenbiner, Keith; Fishback, Norma; Fitzgerald, Herman; Fleming, Suzanne.

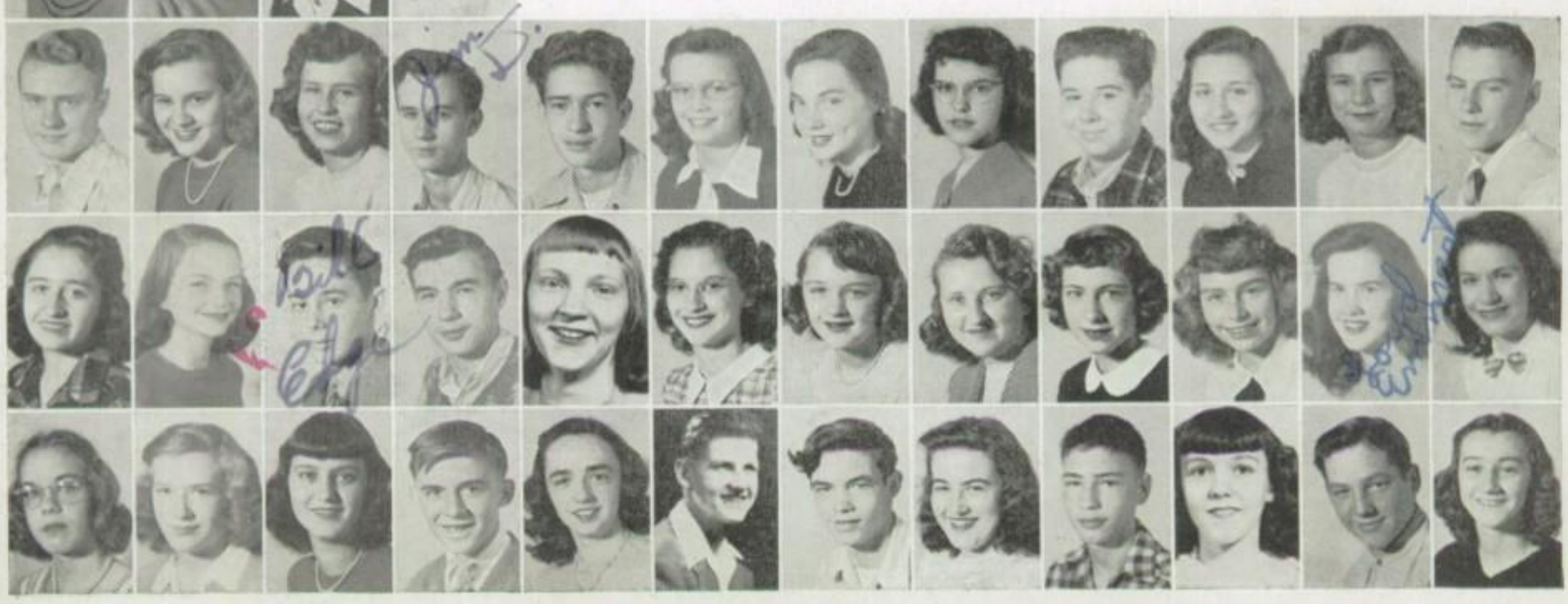

Top Row L to R: Forquer, Elouise; Forester, Carlene; Fortres, Jean; Fortlander, Fred; Fought, Dennis; Fowler, Shirley; France, Margaret; Franklin, Janis; Frautschi, Barbara; Freeman, Robert; Fryman, Robert; Gerry, Nancy.

Geisert, Paul; Gensel, Floyd; Gensler, Henry; Gerber, Joann; Gerhart, Ralph; Gerwer, Karl; Getz, Sandra; Gibbs, Norma Lee; Giles, Shirley; Glanzman, Mary Ann; Glaser, Barton; Gordon, Ann.

Goudy, Gene; Graham, Martha; Greenburg, Mark; Greene, Charlene; Growden, Bob; Guntsch, Joanne; Gust, Jack; Haggerty, Jim; Halsey, Arlene; Hancock, Ann; Hansen, John; Harden, Richard.

Harman, Bob; Harman, Forrest; Harper, Dale; Harris, Ronald.

Hechinger, Phyllis; Hehl, Bob; Henning, Jim; Henry, Nancy.

Henzler, Marilyn; Hettel, James; Heyman, Alice; Hicks, Judy.

Hildreth, James; Hill, Ronald; Hill, Virginia; Hoagland, Jerry.

Hoffman, Arlene; Hoffman, Barbara; Holliger, James; Holly, Byron.

Holt, Clark; Horen, Glen; Horner, Robert; Howard, Suzanne.

Hubbard, Mary Ellen; Huffman, Douglas; Hughes, Beverly; Hull, Sally.

Hunt, John; Hunter, Barbara; Huntsman, Ronald; Iagulli, Jerry.

Jackowski, Lawrence; Jackson, Diane; Jacobs, Nina; Jocoby, Charles.

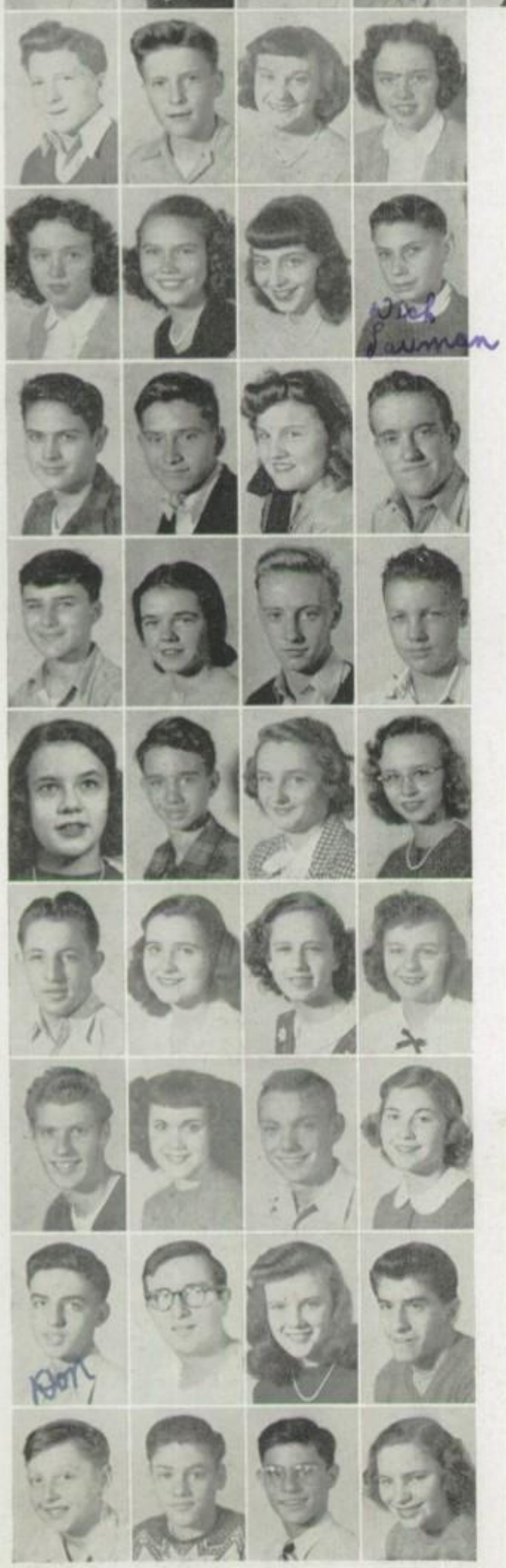

Top Row L to R: Jenkins, Shirley; Jennings, Joan; Jersek, Ted; Johns, Richard; Johns, Tamra; Johnson, Duane; Judson, Barbara; Kachenmeister, Claire; Kaczola, Robert; Kaninsky, Ronald; Karp, Robert; Keiser, Darrel.

Keller, Marilyn; Kelley, Richard Dean; Kenngott, Helen; Kershow, Jeanne; Kesmeyer, Barbara; Kidney, Dave; King, Carol; Kinker, Janice; Kisseberth, Joyce; Kistner, Betty Jean; Klipfel, Karl; Knuth, Nancy.

Koch, Marjorie; Koechley, Marilyn; Kohler, Greta Ann; Kopfman, Theodore; Kosuth, Delores; Krause, Harry; Kreps, Robert; Kriege, Corinne; Kuenzle, Leta; Kummerow, Jack; Lake, Jerry; Lambert, Bill.

Lamyer, Don; Lameyer, Norman; Lampley, Peggy; Lane, Joanne.

Lane, Joyce; Lange, Darlene; Laspisa, Nancy; Lauman, Richard.

Lavo, Bob; Lawless, Jim; Lee, Carol; Leininger, Lawrence.

Leonard, Art; Lewis, Marilyn; Lewis, Robert; Lick, Duane.

Lickendorf, Joanne; Lieber, Carl; Lindsey, Sally; Link, Barbara.

Livingston, Jack; Logan, Joanne; Longebrake, Joanne; Longnecker, Peggy.

Lorenzen, Rex; Loy, Jo Ann; Luallen, James; Ludwig, Joanne.

Lutman, Donald; Lybarger, Robert; Magers, Joanne; Makras, George.

Malinowski, Donald; Manthey, Norris; Maran, Anthony; Marenberg, Phyllis.

Top Row L to R: Marshall, Douglas; Martig, Bob; Martelsman, Janet; Martin, Barbara Ann; Marquardt, Carol; Mason, Harold; Mater, Charles; Mathews, Warren; Mathias, Gretchen; Mattimoe, Jim; Mattimore, Richard; McAllister, Jeanne.

McCarthy, Joan; McCrae, Harold; McDevitt, Richard; McDonald, Wesley; McDonnell, Marjorie; McLaughlin, Kay; Middlekauf, Tom; Miller, Nancy; Miller, Richard; Miller, Robert E.; Miller, Tom; Minder, Sandra.

Mininger, Louis; Mines, Ronald; Mitchell, Edward; Moebius, Russ; Monroe, Robert; Montgomery, Paul; Moore, Judy; Moore, Louis; Morford, Don; Morgan, Jeannette; Morgan, Nancy; Morris, Suzanne.

Mothershead, Barbara; Moyer, Marjorie; Murphy, Margaret; Myers, Robert.

Zalezynski, Margaret; Nauts, Chan; Neorr, Jill; Nippe, Carol.

Noller, David G.; Oldiges, Susan; Olen, Joan; Olnhausen, Robert.

Ondo, Ann; O'Neill, David; Page, Herbert; Pair, Don.

Parker, Norma; Pazdziore, John; Pearson, Charles; Pearson, Norma.

Peever, Arthur; Penkoff, Ronald; Penney, Sharon; Perry, Mary.

Peuhl, Norma; Pflager, Bob; Photos, George; Pio, Jack.

Pirmer, Max; Price, Don; Price, Judith; Prince, Albert.

Pryba, Ruth; Puhl, Barbara; Pulford, Phyllis; Rahn, Juanita.

Top Row L to R: Ramsey, Ruth; Read, George; Reder, Francis; Redman, Donald; Reed, Jack; Reetz, Marilyn; Reighard, Betty; Reineke, Rosalie; Renshaw, Patricia; Richardson, Doris; Richardson, Nancy, Ridenous, Robert.

Riley, Donald; Robison, Roy; Rogers, Juanita; Rosenbrook, Robert; Roulet, Norman; Rude, Jim; Ruhl, Berbert; Rupp, Phyllis; Sackman, Jack; Salter, Shirley; Sandusky, Beverly; Sandwisch, Carole.

Sargent, Glenn; Scharer, Bill; Scheerer, Marilyn; Schimming, Delbert; Schmidt, James; Schmidt, Ronnie; Schmoekel, Barbara; Schnepp, Charles; Schusters, Barbara; Schuster, Wilma; Scott, Gary; Scouten, Sandra.

Seawick, Eddy; Seger, Naomi; Selter, Phyllis; Shambaugh, Richard.

Sharfman, Geraldine; Shaw, Ernest; Shea, Barbara; Shier, Gerald.

Siegel, Mary; Sigg, Sally; Simon, Janet; Simon, Mary.

Sinkovic, Walter; Sinnig, Barbara; Sites, Joe; Slingo, Mary Beth.

Smith, Delores; Smith, Janet; Smith, Jeannette; Smith, Margaret.

Smith, Pat; Smith, Shirley; Smyser, Ann; Sours, Betty Lou.

Southard, Joyce; Spring, Marionjo; Stafford, Richard; Stager, Phyllis.

Stapleton, Sue; Stark, Patricia; Stedke, Betty; Steinke, Carl.

Stemen, Leah; Steude, William; Strocker, Mary; Stoll, Luanne.

Top Row L to R: Streib, Barbara; Srohscher, Carolyn; Sturgill, Ronald; Sutton, Audrey.

Swinghammer, James; Swyers, Marilyn; Syx, John; Tanner, Jane.

Thompkins, James; Thompson, Milton; Thompson, Richard; Tonneberger, Bonnie.

Townsend, Henry; Trago, Victor; Tucker, John; Tussing, Delores.

Ulmer, Mary Lou; Van Wormer, Marilyn; Ventresca, Eugene; Verner, Mary.

Vetter, Joann; Walls, Mary Ann; Warner, Jar s; Warner, Phyllis.

Warrick, Bert; Weaver, Bob; Wesolowski, Henry; Whipple, Bill.

White, Barbara; Whitledge, Charles; Wieland, Janet; Wilcoxon, Carolyn.

Wilkinson, Barbara; Willee, Don; Williams, Diane; Williams, Myron.

Willis, Nancy; Wilson, Barbara; Wilson, Marilyn; Wines, Jack.

Winslow, Lloyd; Wintersteen, Patricia; Winzenried, Bob; Wise, Carole Jean.

Wolden, Ann; Woodfill, Ellen; Youngs, Judith; Zaenger, Frank.

Sophomore Hi-Y, Top Row L to R: Dave Kidney, Ron Penkoff, Joe Bassett, Jim Holliger, Russ Moebius, George Photos, Max Pirner. Row Two: Orville Crawford, Bill Whipple, Jack Reed, Don Pair, Milton Thompson, Bob Drake, Bob Baker, Chuck Jacoby, Jim Haggerty. Row Three: Ronnie Campbell, John Hunt, Jim Henning, Bert Warrick. Officers L to R: Bert Warrick, treasurer; Jim Henning, secretary; John Hunt, vice-president; Chan Nauts, president.

Sophomore Y-Teens, Top Row L to R: Joan Gerber, Nancy Miller, Virginia Dowdney, Joanne Lickendorf, Phyllis Warner, Barbara Drake, Marilyn Henzler, Joanne Logan, Pat Renshaw, Joyce Gable. Row Two: Shirley Emery, Marilon Dietsch, Sally Lindsey, Phyllis Fausnaugh, Leta Kuenzle, Gloria Brown, Millicente Dederman, Marjorie McDonnel. Row Three: Sue Stapelton, Carole Sandwisch, Barbara Baker, Tamra Johns, Pat Start. Officers L to R: Shirley Emery, secretary; Pat Renshaw, president; Barbara Baker, vice-president; Joanne Logan, treasurer.

The "Y" Clubs Radiate Friendship

In what better way could we boys and girls have fun, help others, and make friends than by joining the Sophomore Hi-Y or Y-Teens?

Leading our Hi-Y club are Chan Nauts, President; John Hunt, Vice-President; Jim Henning, Secretary; and Bert Warrick, Treasurer.

Through various service projects, we serve the school and our community.

We are proud of our having won the Area Sophomore Hi-Y Basketball Championship.

We, the Sophomore Y-Teens, try to better ourselves, our school, and our community.

Guiding us through our many activities are Pat Renshaw, President; Barbara Baker, Vice-President; Shirley Emery, Secretary; Joanne Logan, Treasurer; Millicente Dedermen, Chaplain; Phyliss Fausnaugh, Y.W.C.A. Inter-Club Council Representative; and Leta Kuenzle, DeVilbiss Inter-Club Council Representative. Our advisers are Mrs. Dorothy Kiemle and Mrs. Clela Renshaw.

We're Growing Brighter All The Time

Standing:

LARRY LEAKE,
President

CARL DICKEY,
Vice-President

Seated:

KATHLEEN CASEY
Treasurer

IRMA JACOBS,
Secretary

The Class of 1949

Not so long ago, a group of freshmen entered DeVilbiss, sure that they would light up the school. We're not so cocky now, because in three years we have learned much by experience. The sparks soon died down to a nice steady glow as we became accustomed to the long grind and the light of the midnight oil.

Early this year the spotlight was focused on the elections and Larry Leake, Carl Dickey, Erma Jacob, and Kathleen Casey were chosen to light our way for us. Members of our class have also shown the way in sports, athletics, and dramatics.

We have our advisors Miss Ursula Schmit and Mr. Norman Pollman, who helped the 49'ers over many a rough spot.

The three years since we came to DeVilbiss have been short ones. We realize this more and more as our high school days go by. We all first met at the 49'ers parties held in the school our Freshman Year. This organization, the first of its type for freshmen, was successful and the idea was used again in the classes that followed. The same frosh who danced at their first 49'ers party will, in not too long a time, be dancing at their Senior Prom.

Yes, the lights are getting brighter. Through the years we hope DeVilbiss will always keep a candle in the window for us so we can look back, remember, and take courage to strive toward our shining ambitions.

Top Row L to R: Bilkowski, Norma; Binkleman, Edward; Binkowski, Delores; Bishop, Donald; Blanke, Pat.

Bocian, Jim; Boden, Janice; Boeker, Bruce; Boekhoudt, Marilyn; Bomer, Harold.

Bonnaugh, Joanne; Boone, Louise; Bordeaux, Joan; Borgele, Ralph; Braddish, Harold.

Bradley, Dick; Brand, Walter; Brandt, James; Breese, Jack; Brehm, Frank.

Brigham, Edwin; Brindley, Tom; Britz, Harland; Brown, Alice; Brown, Joan.

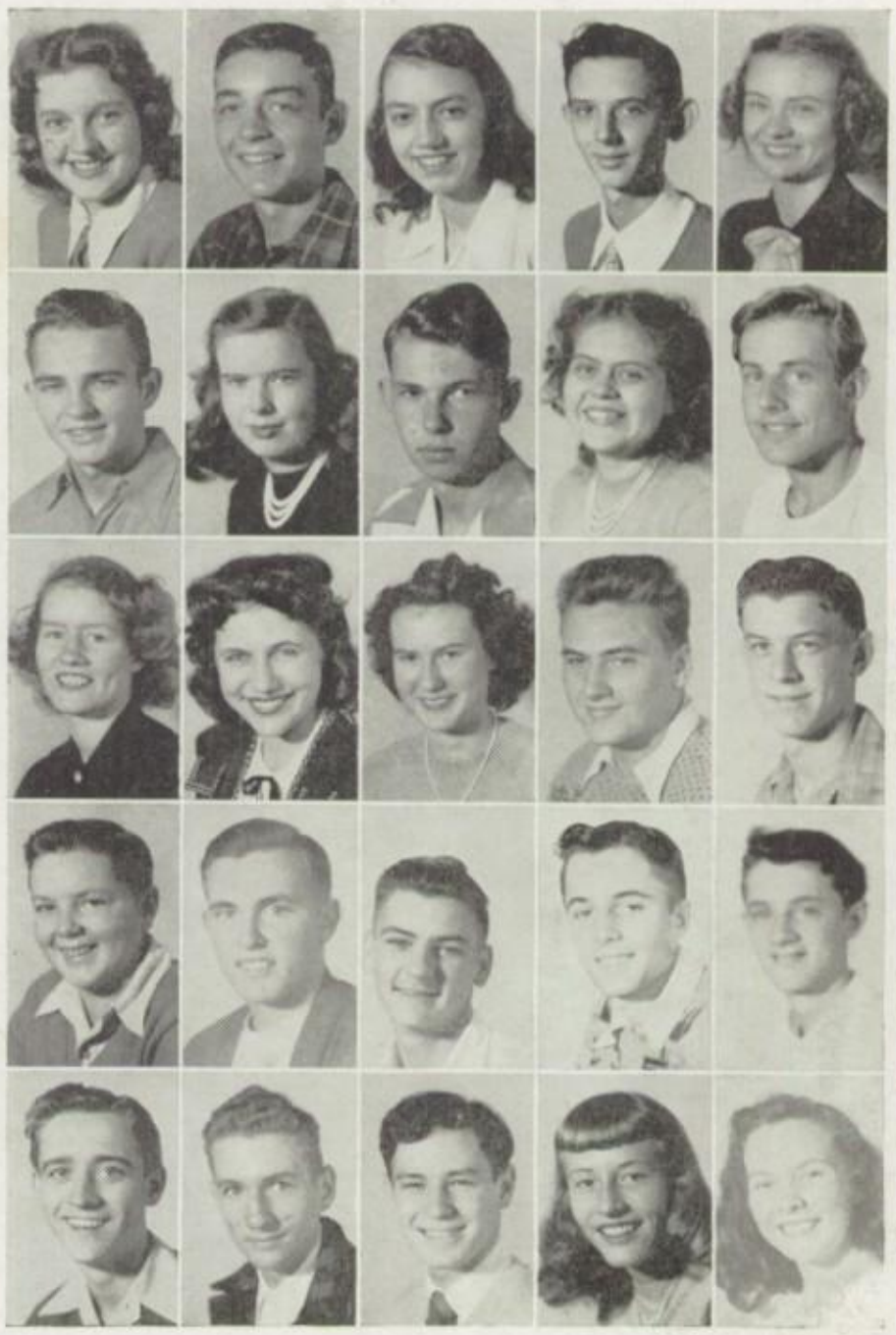

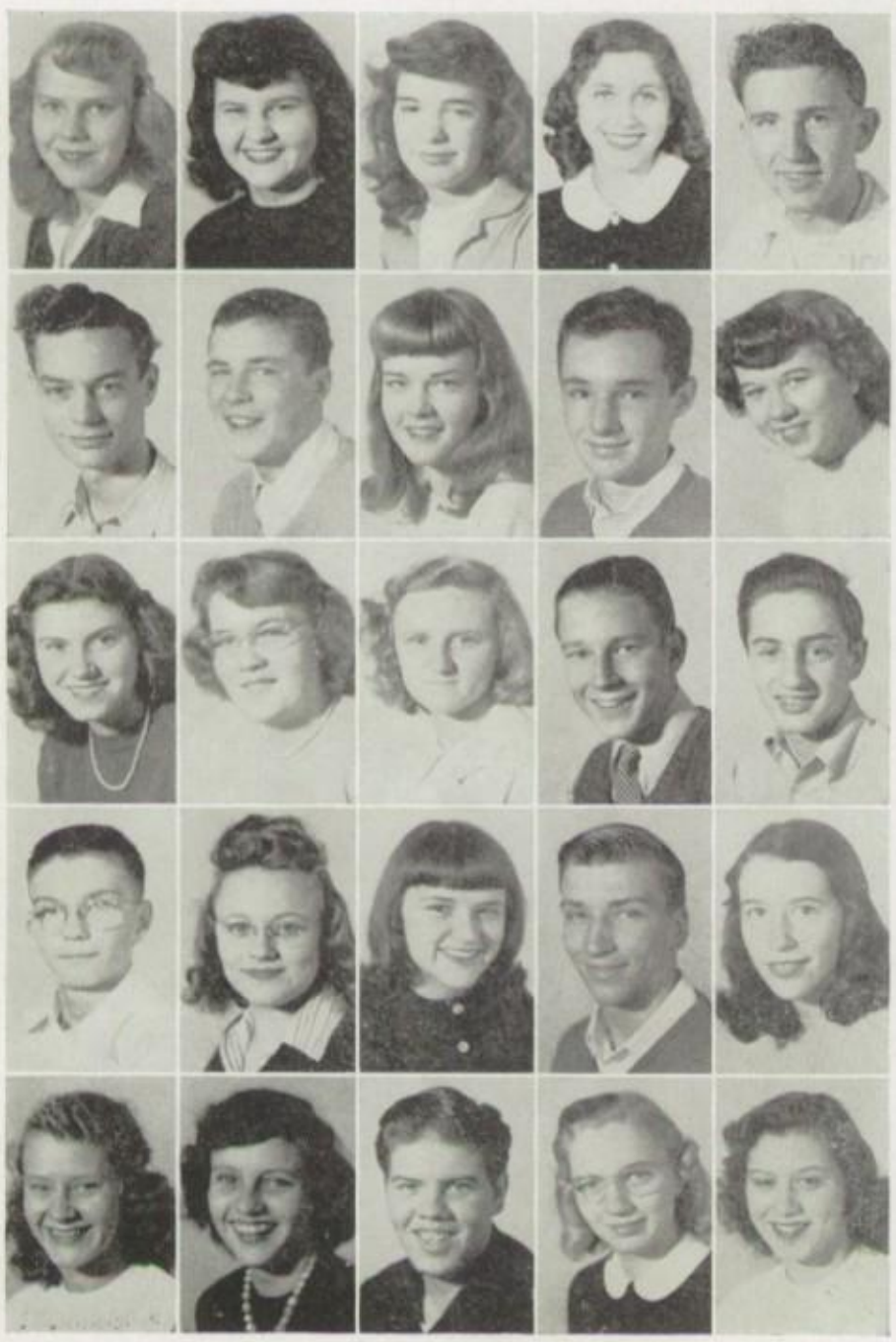

Top Row L to R: Abel, Bernadine; Abele, Patsy; Aldrich, Sally; Alloy, Annette; Archambo, Glenn.

Arend, Richard; Aubry, Dick; Austin, Jennie; Baily, Fred; Baker, Thelma.

Ball, Doris; Bank, Marilyn; Barbara, Catherine; Barkenquast, Jim; Barnett, Jack.

Bauman, Tom; Beadle, Coette; Beard, Mary; Beck, Edward; Beck, Shirley.

Becker, Lois; Bemis, Barbara; Benadum, Merideth; Bendlon, Mary; Best, Pauline.

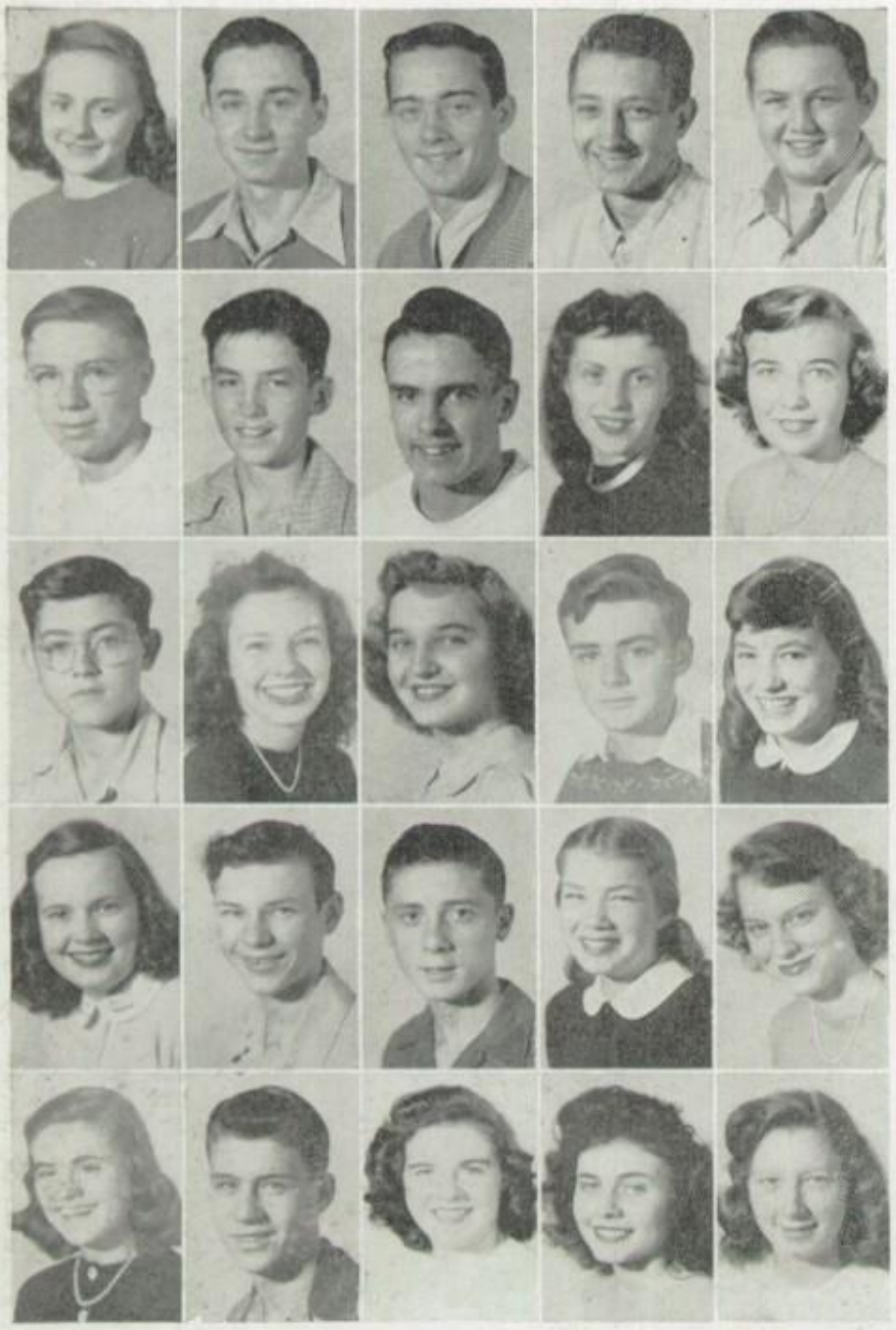

Top Row L to R: Brown, Marilyn; Bruns, Carl; Bruns, Craig; Brydon, Jim; Buchler, Royce.

Buckenmeyer, Jim; Buck, Jim; Bumcrots, Howard; Burgoon, Margaret; Burns, Barbara.

Butler, Dale; Butler, Phyllis; Buttke, Barbara; Byam, Don; Camp, Sally.

Campbell, Nancy; Campbell, Stewart; Carr, Leo; Carroll, Martha; Cartlidge, Beverly.

Casey, Kathleen; Caster, George; Chapman, Margaret; Chapman, Marilyn; Claus, Norine.

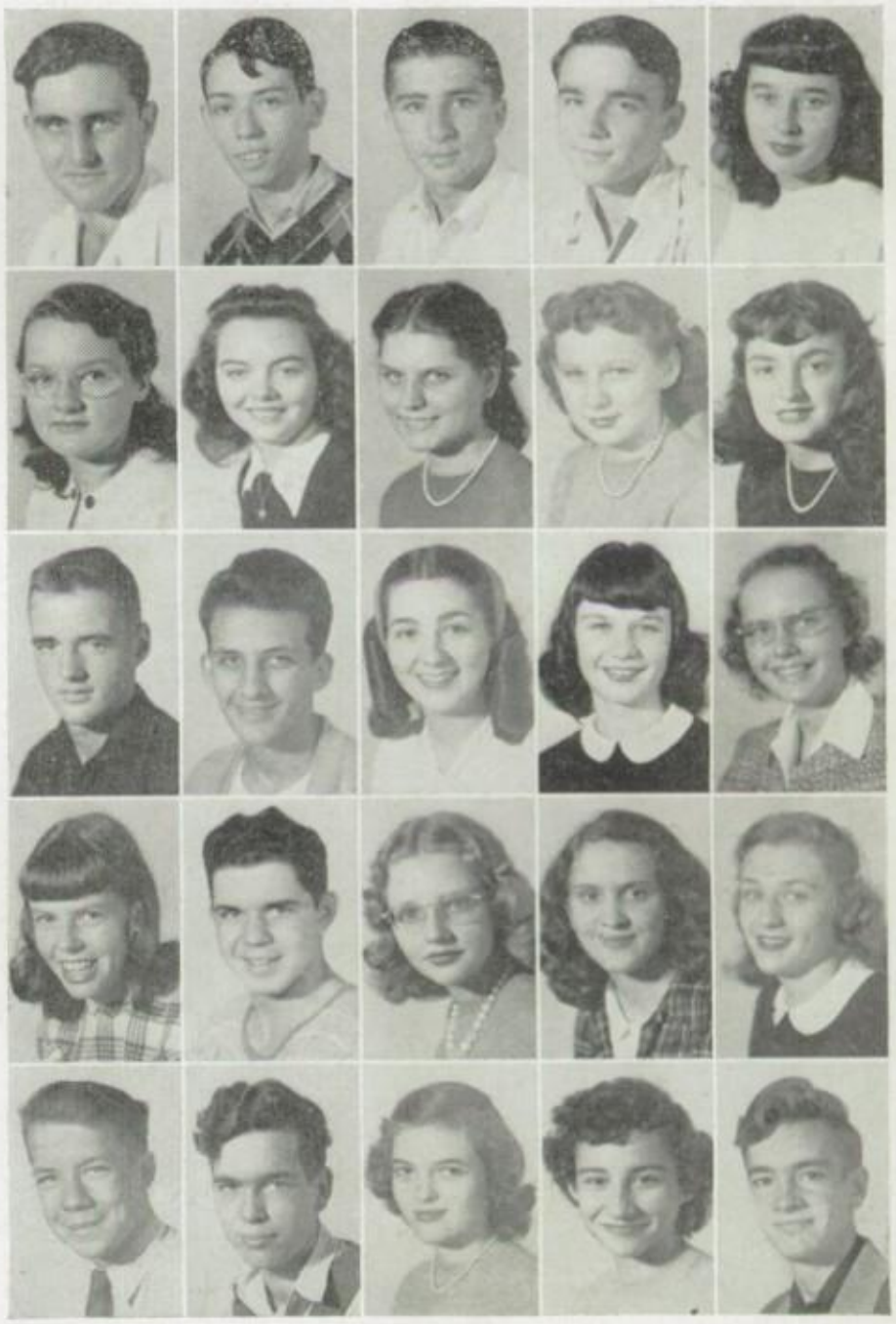

Top Row L to R: Cluff, James; Cohen, Edwin; Cohn, Bill; Cole, Ivan; Colton, Charlene.

Connin, Janet; Conyne, Barbara; Cook, Bettymay; Cook, Joanne; Cornelles, Alice.

Corrello, Bill; Coulis, Angelo; County, Pauline; Cox, Margaret; Crago, Ruth Ann.

Cramer, Pat; Crampton, Duane; Cromwell, Connie; Curtis, Jane; Daggett, Carolyn.

Davey, Richard; Davis, Howard; Davis, Phyllis; Demos, Evelyn; Dempsy, Henry.

Top Row L to R: Eriksen, Ethel; Esgain, Suzanne; Evanoff, Lauralee; Evans, Jeanne; Evers, Charliann.

Fall, Beverly; Ferguson, Richard; Friedman, Charles; Frye, Betty; Gallon, Jack.

Garling, Doris; Garn, Carol; Gass, Mary; Goss, Patsy; Gauler, Dave.

Gettins, Patty; Gibson, Barbara; Goldman, Harold; Gorden, Richard; Gould, Don.

Granger, Bill; Graumlich, Fred; Gray, Barbara; Gregor, Dick; Gregorek, Richard.

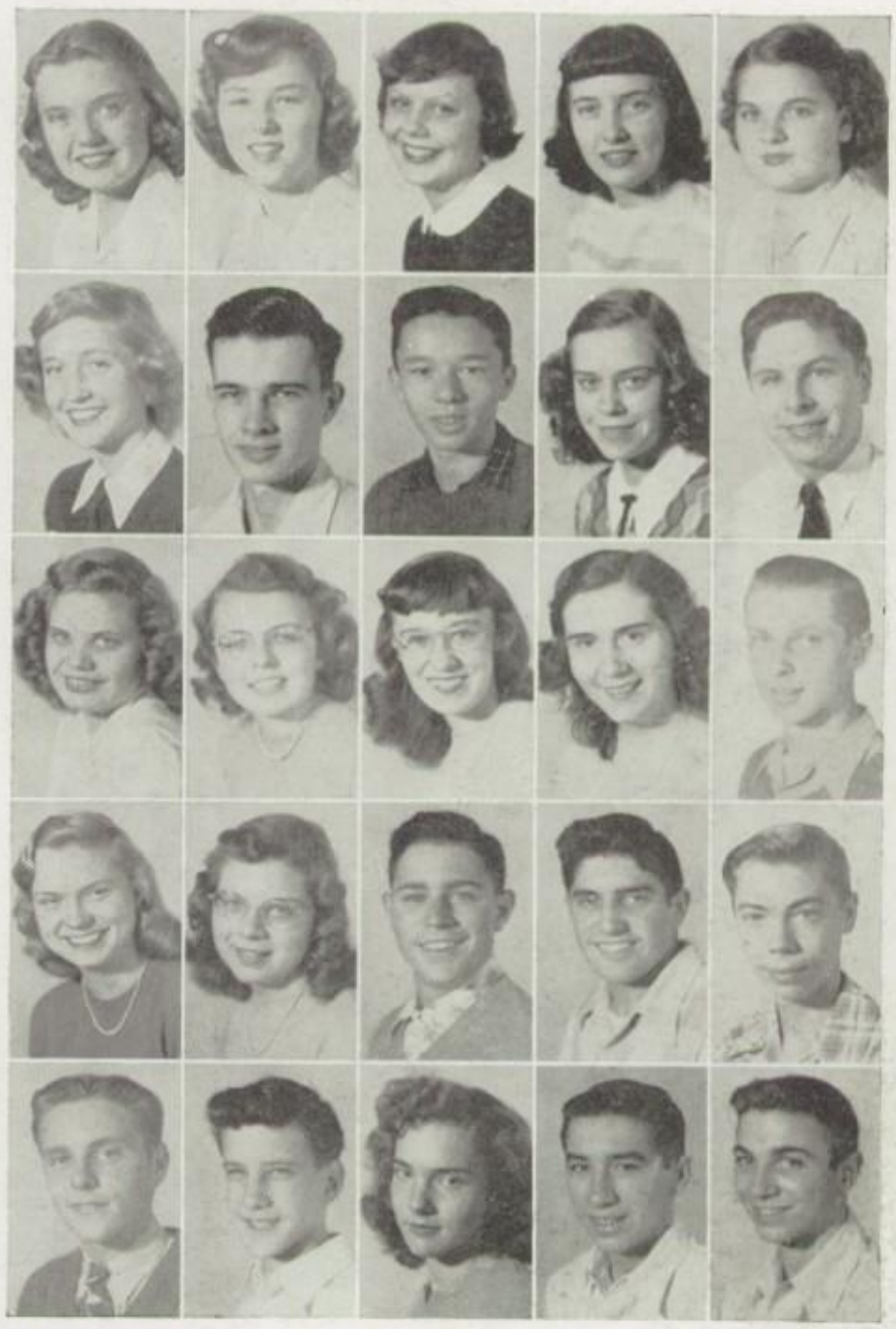

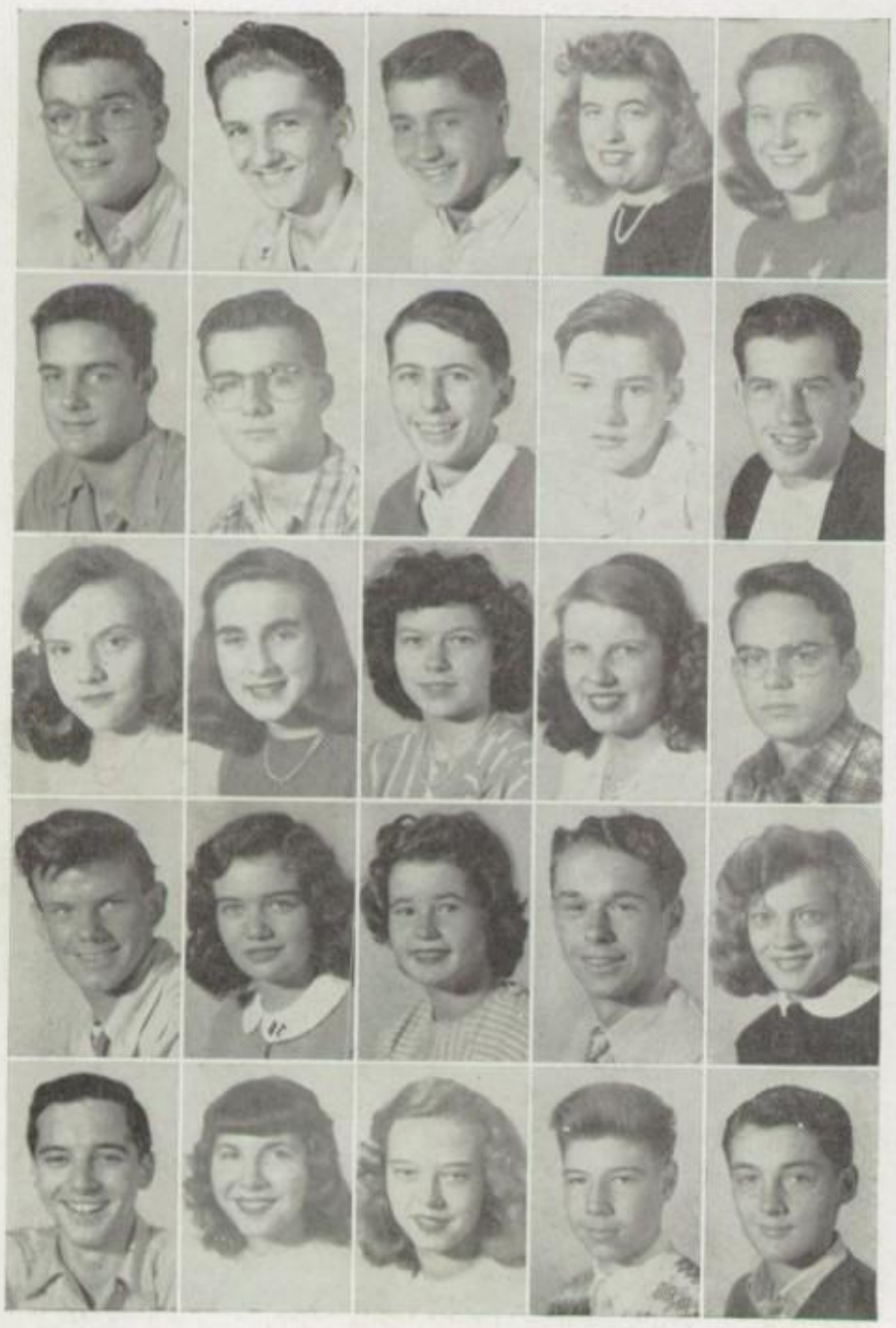

Top Row L to R: Dempsey, Tom; Desser, William; Dever, James; Devlin, Barbara; DeVille, Virginia.

Dicke, Bill; Dickey, Carl; Dietrich, Tom; Dietsch, Robert; Dunlop, Robert.

Dunning, Nancy; Dunsmore, Lois; Easley, Beverly; Easterday, Lou Ann; Eddie, Robert.

Edgington, Harry; Edmonds, Barbara; Ehret, Joyce; Eicher, Victor; Elliot, Mary.

Ellis, Bob; Ellis, Janet; Emch, Nancy; Emery, Marcus; Emmert, Parks.

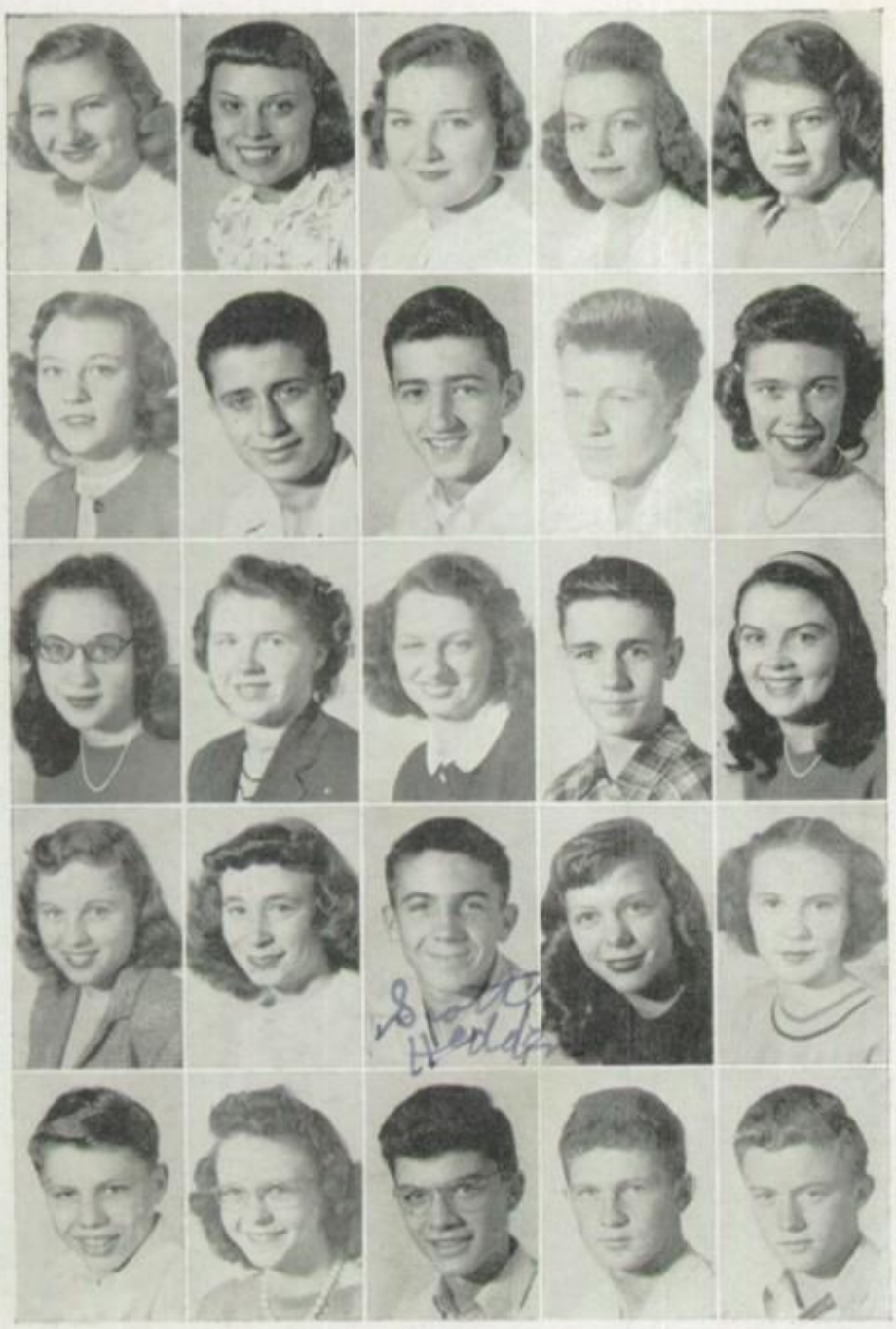

Top Row L to R: Griffith, Mary Ruth; Griffith, Shirley; Grossenbacher, Suzanne; Grover, Doris; Haddox, Marilyn.

Hall, Mary; Hall, Raymond; Hamilton, Dick; Hansen, Roger; Hardenbrook, Ann.

Harris, Leeta; Harrison, Norma; Harrop, Ann; Harste, Richard; Hatch, Patty.

Hauser, Gretchen; Hayes, Carolyn; Heddin, Scott; Heidtman, Louann; Heinze, Lola.

Held, Tom; Helm, Nancy; Hendrickson, Phillip; Hessler, Tom; Higginbotham, Tom.

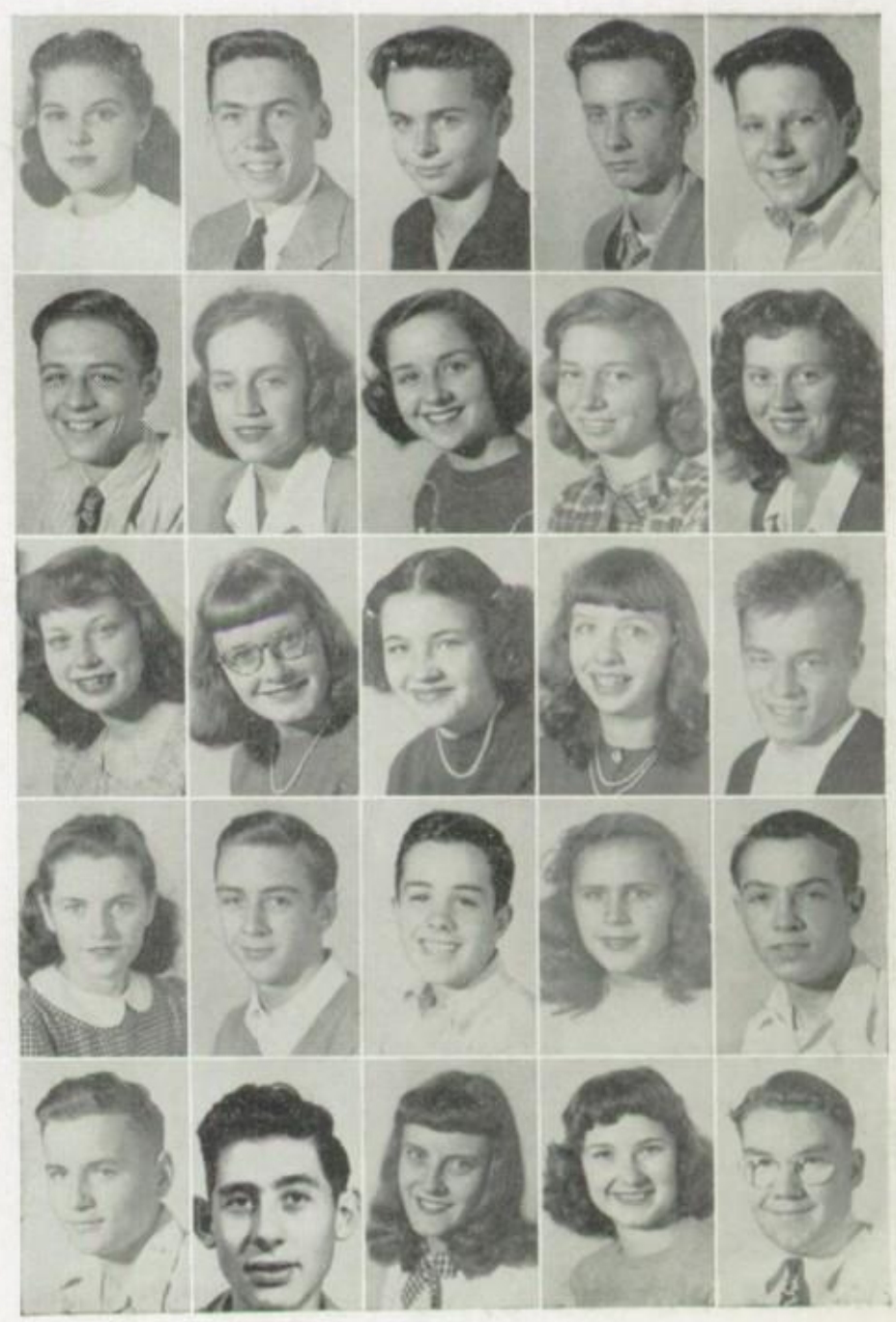

Top Row L to R: Hildebrande, Eileen; Hildebrande, Jack; Hill, James; Hill, Kenneth; Hinde, Richard.

Hiser, Harold; Hoel, Helen; Hollar, Carolyn; Holliger, Doris; Holliger, Lael.

Hopper, Martha; Horner, Margaret; Houser, Jane; Houston, Betty; Howard, Robert.

Huber, Eleanor; Huffer, Jack; Humphery, Bill; Huntley, Dorothy; Ingwerson, Harmon.

Inhelder, Earnest; Jackson, Raymond; Jacob, Erma; Jacoby, Barbara; Jarrett, Richard.

Top Row L to R: Kripke, Sidney; Lafferty, Alice; Lagro, Jim; Lammiman, Beth; LaRowe, Carol.

Laver, Barbara; Lavoie, Nancy; Lawson, Ninde; Laycock, William; Leake, Larry.

LeBeau, Alton; Leighton, George; Lenfesty, Beverly; Lewis, John; Liechty, Carol.

Lindberg, Joyce; Lindenmulder, John; Lindsey, Barbara; Livi, Pat; Livingston, Donald.

Lober, Mary Jane; Lowery, Mary Anne; Luallen, Betty; Lupe, Steve; MacPhie, Carolyn.

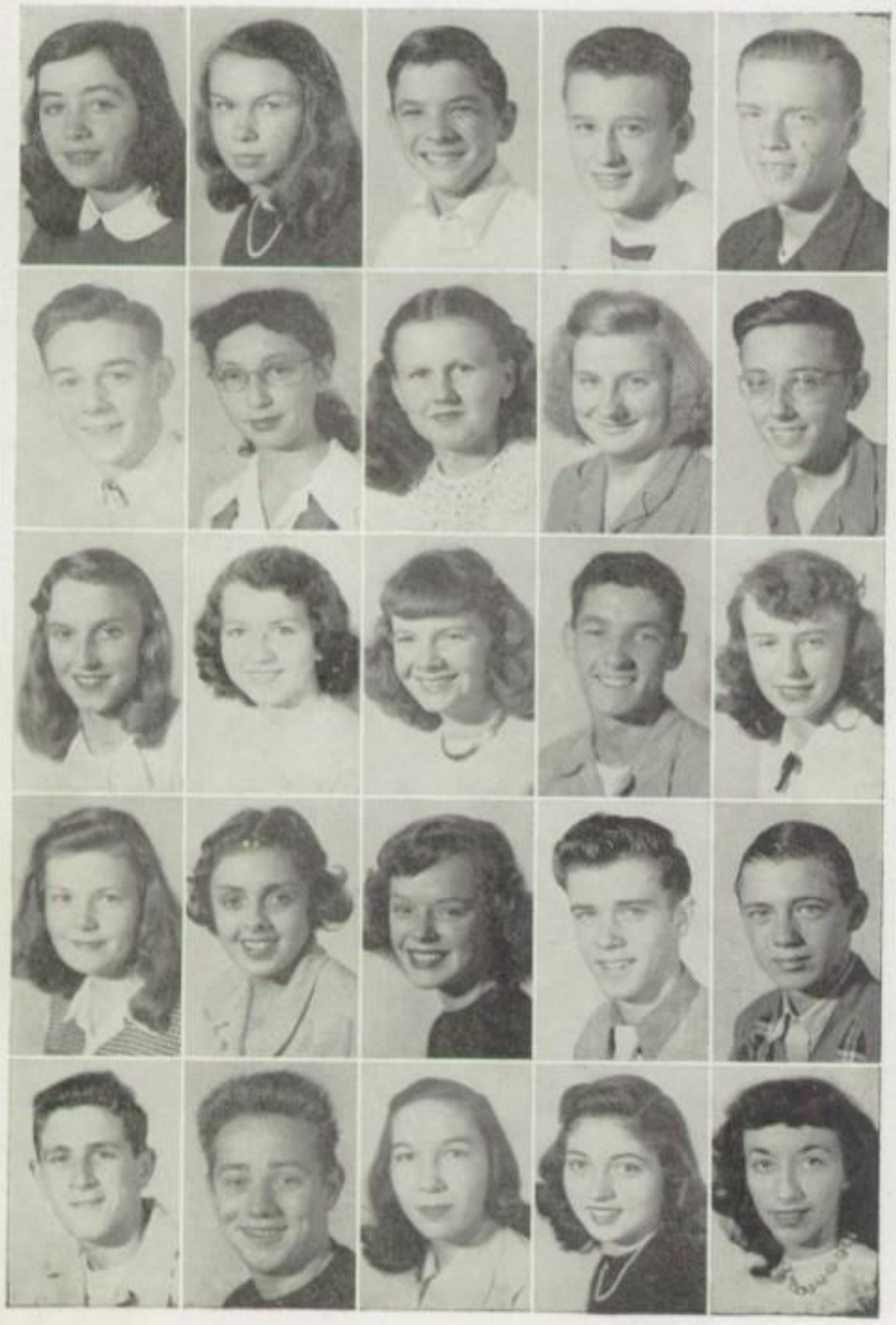

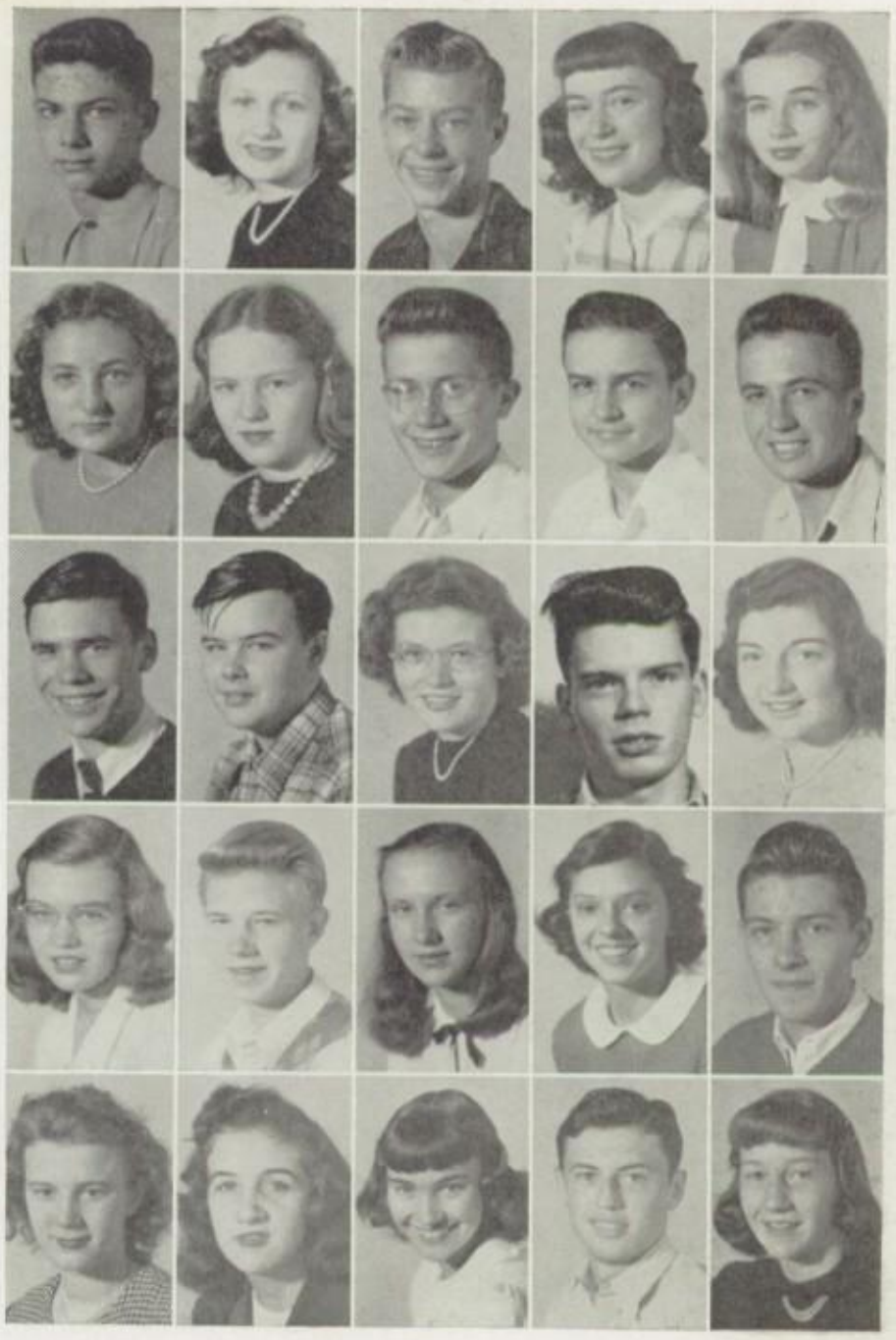

Top Row L to R: Jarvie, Nan; Jerrett, Janet; Johnson, Richard; Kaiser, Robert.

Kamm, Robert; Karp, Beryl; Karpinski, Valerie; Kashmer, Jane; Keeler, James.

Keier, Ginny; Kiemle, Barbara; Keith, Irene; Keller, Jack; Kenny, Patricia.

Kerby, Jean; Kest, Beverly; Kiess, Natalie; King, Malcolm; Kinney, Vernon.

Kline, Charles; Kohler, Erik; Kolling, Mary Ann; Kreagloh, Arlene; Krembas, Jeanette.

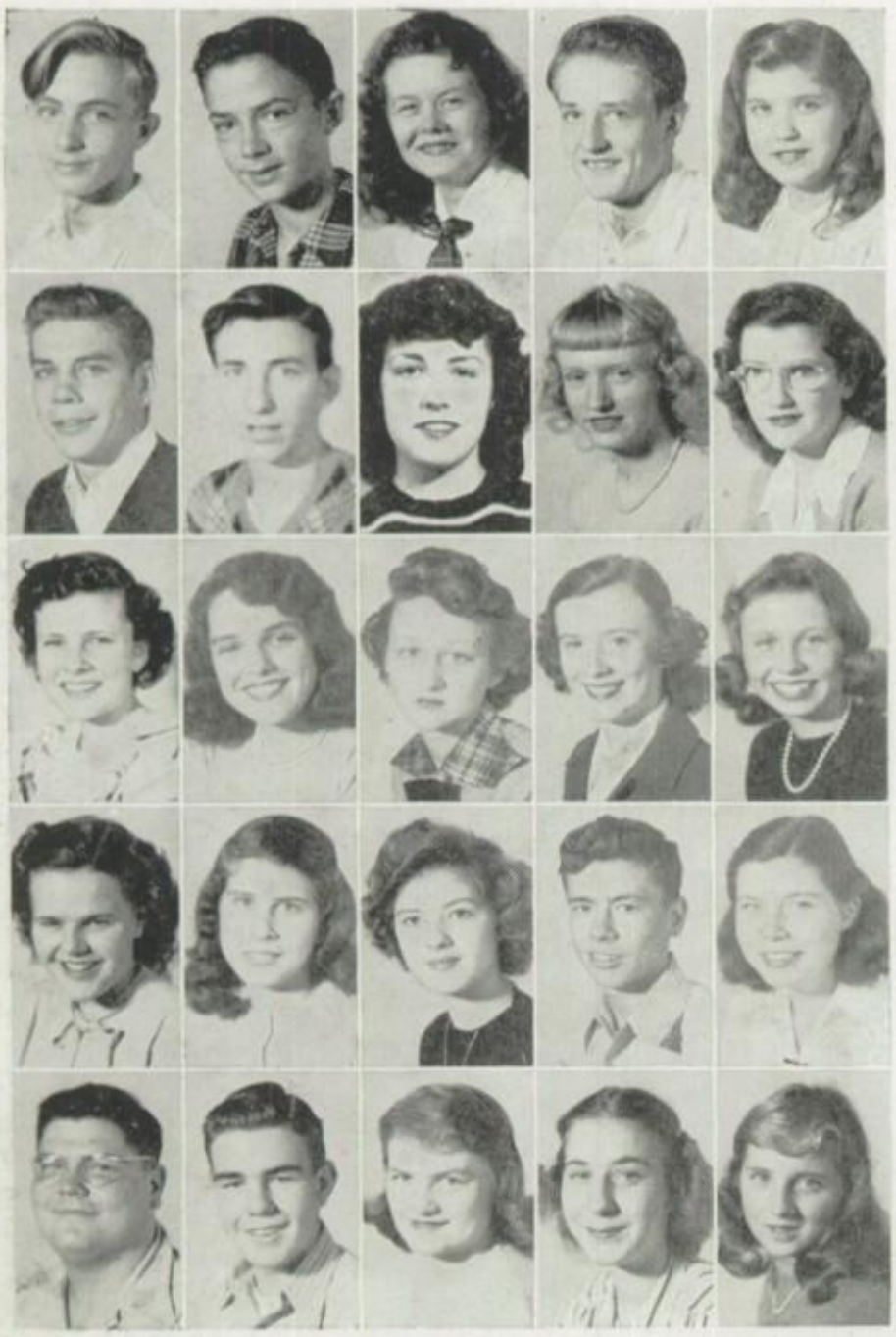

Top Row L to R: Main, Mearl; Marks, James; Marlin, Rose; Martin, Arthur; Martin, Joan.

Martz, Jerry; Mason, Howard; Matusek, Mercedes; Maybee, Betty; McBurney, Joan.

McCarthy, Pat; McClosky, Joanne; McLeish, Jacqueline; Meeker, Shirley; Mengel, Elaine.

Meredith, Paula; Metzger, Marion; Miller, Barbara; Miller, Ronald; Miller, Vernadyne.

Mink, Richard; Moellenberg, Bill; Moling, Pat; Momsen, Bonnie; Moor, Mary.

Top Row L to R: Moore, Betty; Moore, Richard; Moose, Leslie; Morgan, Marilyn; Morée, Jeannine.

Morrin, Beverly; Moses, Merle; Mowery, Robert; Muhleman, Duane; Munday, Barbara.

Murray, Dawn; Musch, Nancy; Myers, Robert; Myers, Geraldine; Neidlinger, Nancy.

Nettleten, Shirley; Neyens, LeVerne; Nordgren, Alva; Nordgren, Carol; Nordsiek, Norma.

Northrup, Mariann; Nutting, Lois; Oliver, Charles; Olson, Hugh; Osborne, Deane.

Top Row L to R: Rahrig, Don; Read, Jeanne; Reed, Roger; Reeks, Jack; Renn, Ruth.

Reynolds, Jane; Rice, Philip; Richter, Nancy; Richard, Shirley; Richards, Bill.

Richards, Don; Rieker, Mary Jane; Riendeau, Mary; Ritter, Marlene; Robertson, Donna.

Rogerson, Kenneth; Romanoff, Rusty; Rose, Dorothy; Roth, Barbara.

Rutschow, Henry; Sala, Errett; Santchi, Nancy; Sattler, Charles; Sawade, Carol.

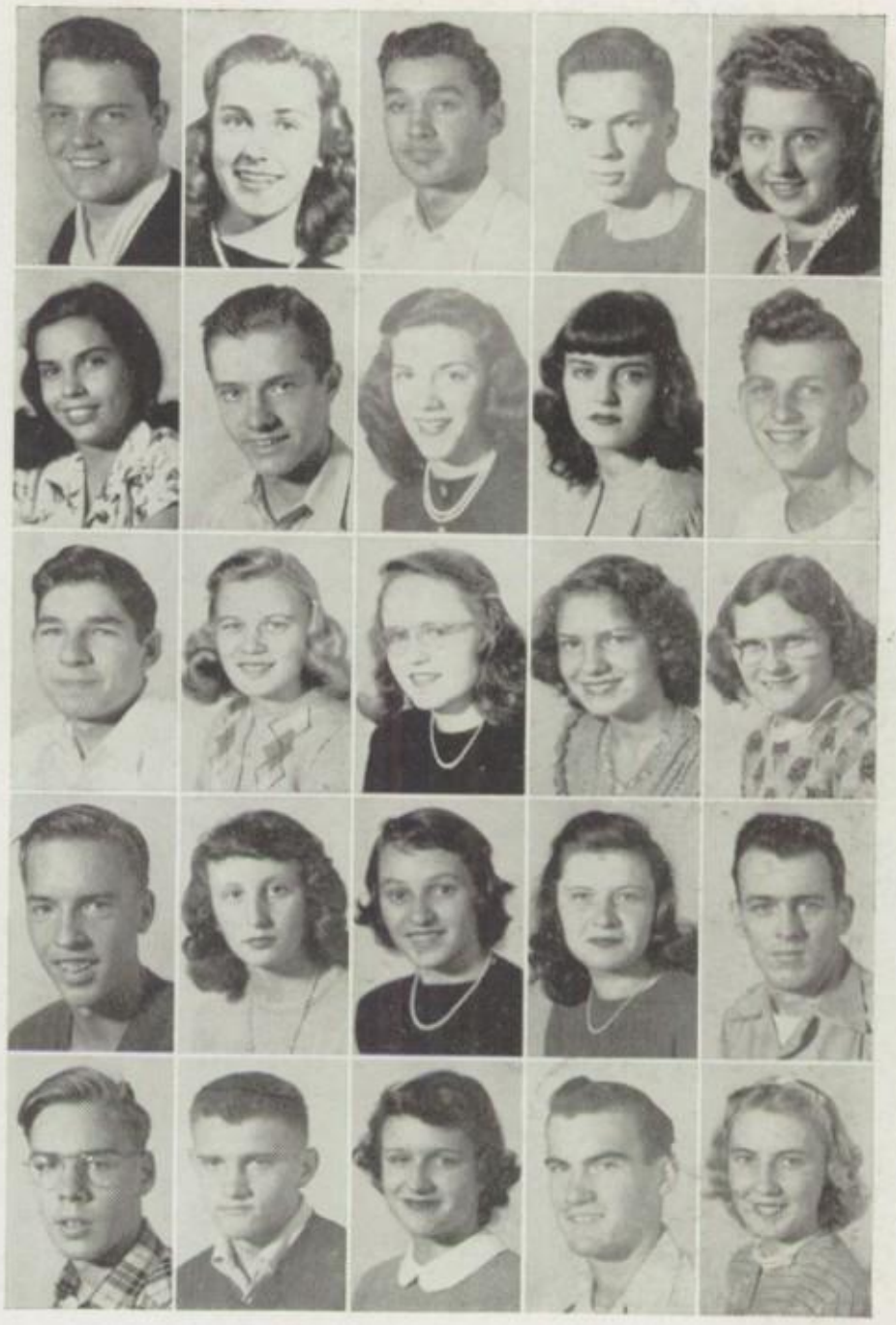

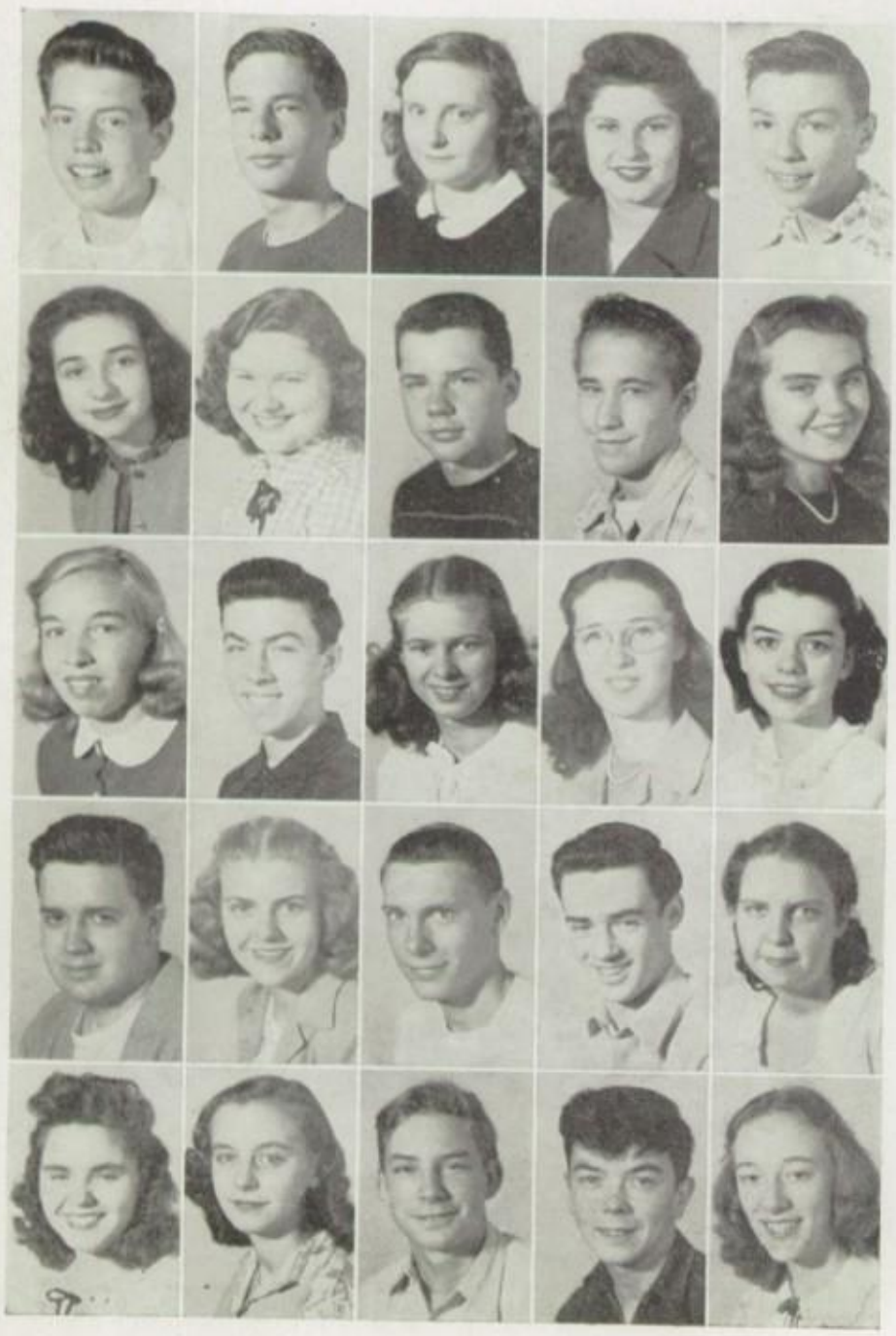

Top Row L to R: Owen, Charles; Owens, Richard; Parente, Virginia; Park, Doris; Park, Terry.

Parsons, Barbara; Patchersky, Phyllis; Patterson, Dick; Paquette, Nils; Pawlowicz, Diane.

Payne, Marilyn; Peeps, Dick; Peterson, Delores; Pfaffenberger, Patricia; Phillips, June.

Pile, Richard; Pontello, Barbara; Porteous, Bill; Porus, Gary; Potter, Donna.

Poucher, Donna Lou; Price, Barbara; Punches, Ki; Quigg, Dean; Raeburn, Jacquelyn.

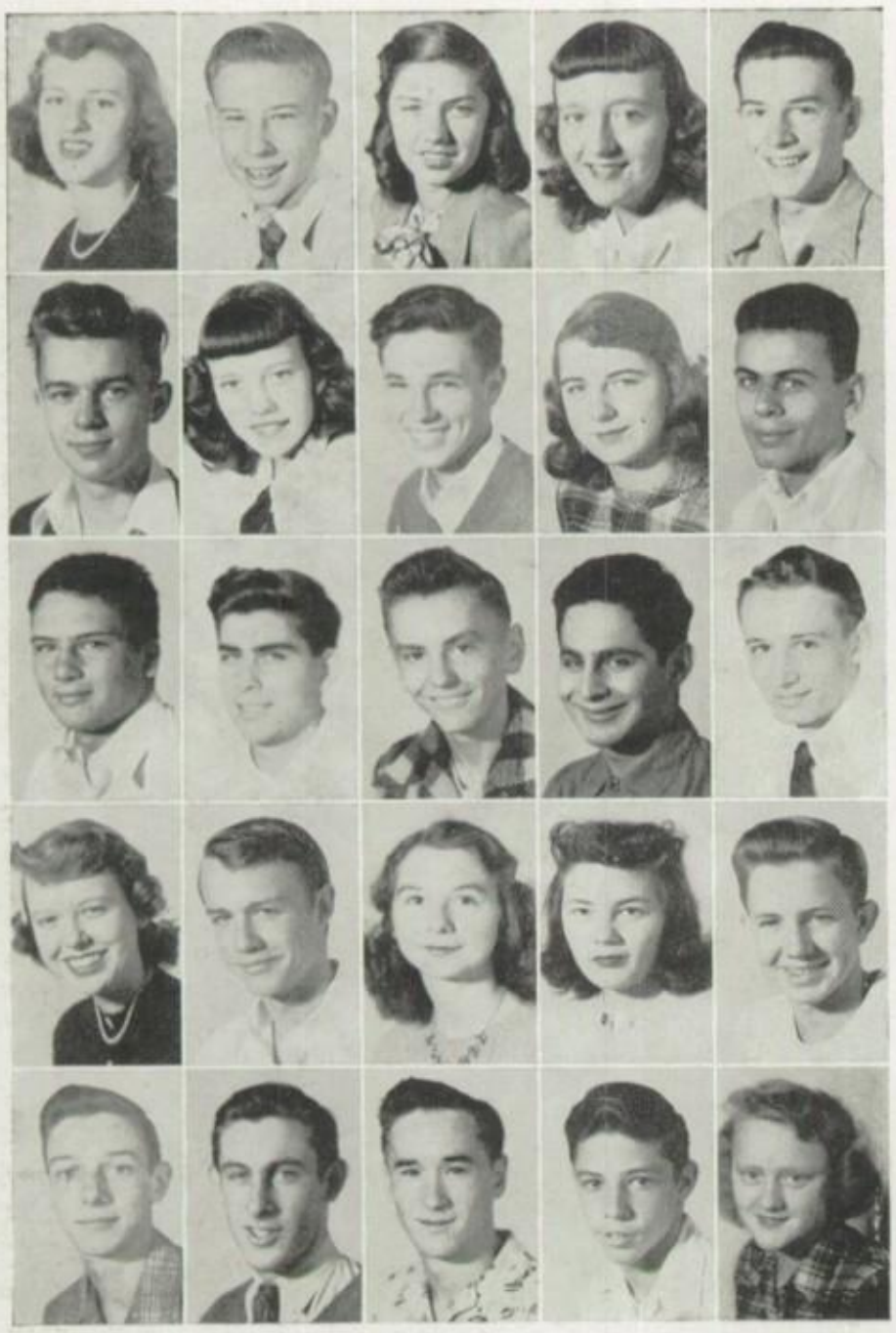

Top Row L to R: Schafer, Charla; Schafer, Jerry; Schiffman, Kathryn; Schmidt, Phyllis; Schmitt, William.

Schmitz, James; Schni'key, Eileen; Schnorf, Branden; Schoeler, Jean Ann; Schoonmaker, John.

Schragg, Scott; Schramm, Donald; Schultz, Richard; Schuster, Garry; Scott, Francis.

Seawater, Eldonna; Shad, Pat; Shannon, Patricia; Shaw, Barbara; Shaw, Ernest.

Shearon, Jack; Shepard, Richard; Sheppard, Carl; Shire, Jack; Shoemaker, Betty.

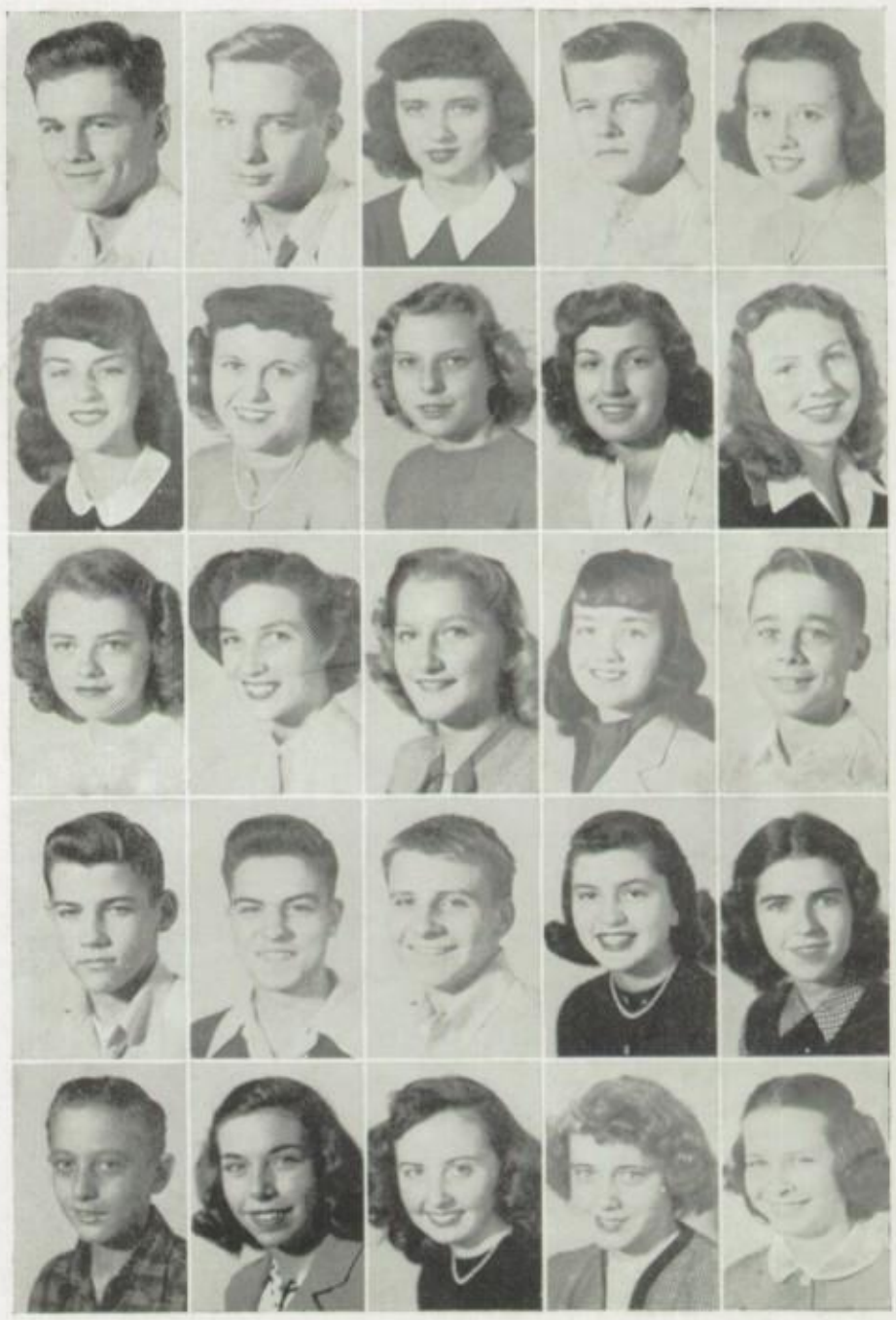

Top Row L to R: Schuler, Jerry; Siebert, Fred; Singer, Carol; Singer, Donald; Skurzyn, Joan.

Slagle, Shirley; Smith, Carolyn; Smith, Evelyn; Smith, Gloria; Smith, Mary Lucile.

Snyder, Jo Anne; Snyder, Joanne; Sottek, Joyce; Sours, Frances; Sprague, Paul.

Spratt, Joe; Sproul, Tom; Stansbury, Bill; Steinberg, Lois; Steinhauer, Carolyn.

Stephenson, Robert; Stevenson, Barbara; Stuart, Shirley; Stoll, Martha; Stone, Marion.

Top Row L to R: Vogelsang, Peggy; VonBehren, William; Wager, Dale; Wahl, Jan; Wakeman, Francis.

Walker, Beverly Ann; Waller, Sue Ann; Ward, Jean; Watkins, Mary Jane; Watters, Jeanne.

Webb, Robert; Welch, Janice; Welch, Virginia; Welsheimer, Phillip; Wettstone, John.

White, Robert; Whitney, Gerald; Whittaker, Novah; Wilcox, Joy; Williams, Don.

Wing, Rosalind; Winterfeld, Joan; Wisniewski, Don; Woods, Natalie; Warmbier, Mike.

Young, Eileen; Zander, Ed; Zingg, Marjorie.

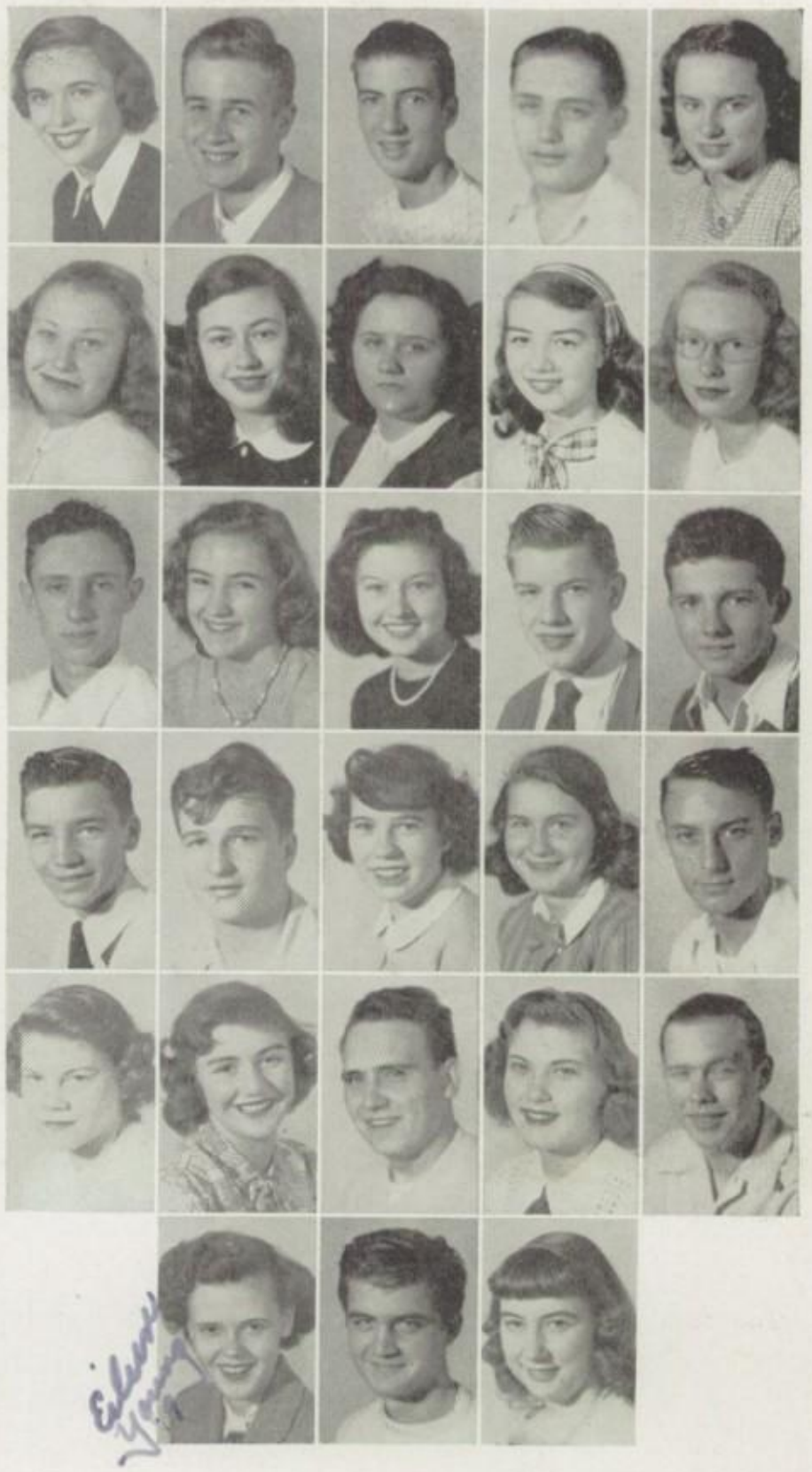

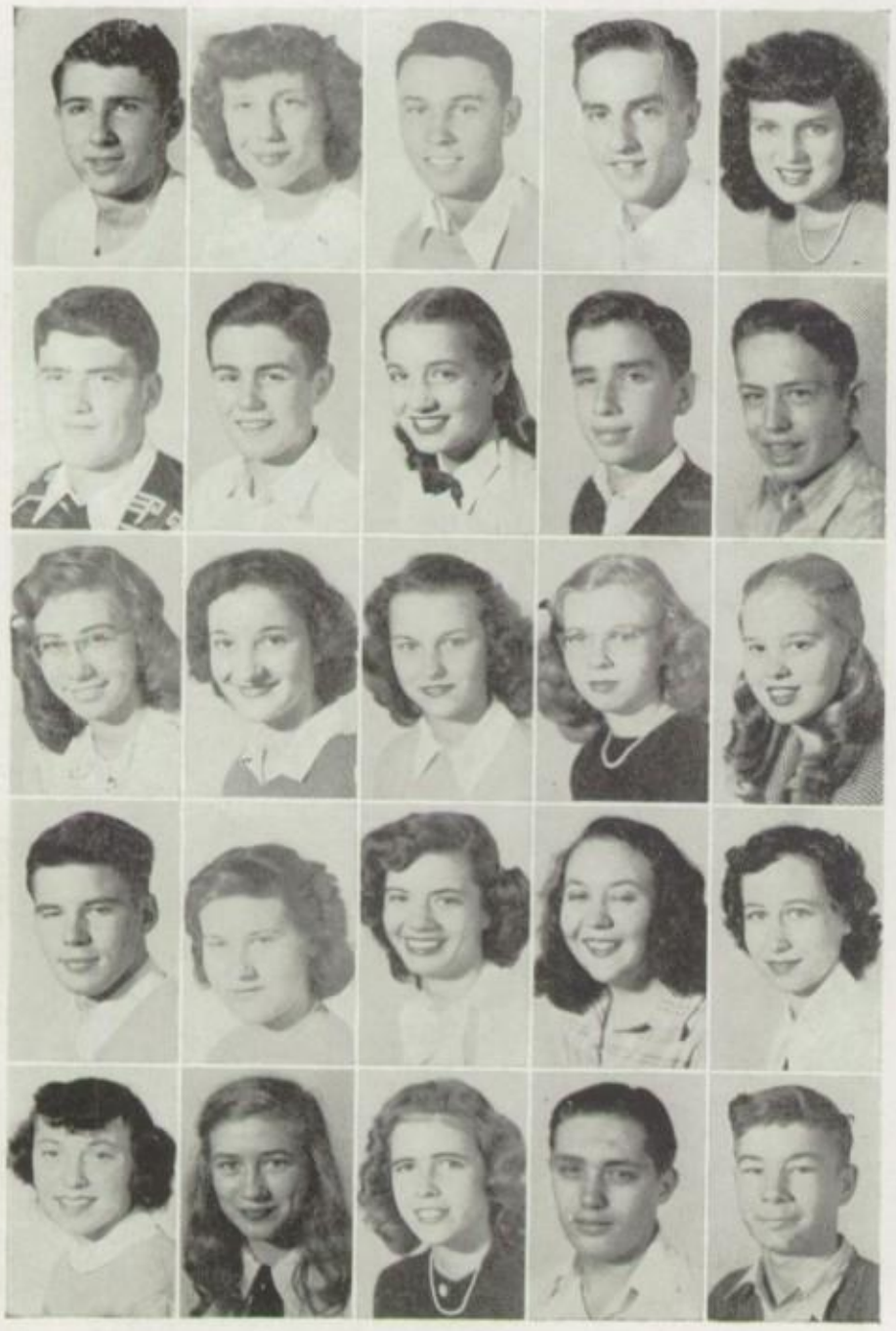

Top Row L to R: Struble, James; Suhrbier, Joanne; Sweeny, Paul; Tarbox, Bob; Taylor, Barbara.

Taylor, James; Taylor, Jim; Teaderman, Prudence; Thal, Norman; Thompsen, Paul.

Thyen, Margaret; Territh, Beatrice; Toth, Bonnie; Treby, Gwendolyn; Treuschel, Connie.

Tripp, William; Trudel, Eleanor; Turner, Jane; Turney, Shirley; Tussing, Bette.

Ulmer, June; Unstine, Valerie; Vannorsdall, Joan; Wahl, Jan; Vick, Ed.

ORK TURNS TO PLAY

PRACTICE BRINGS
CHAMPIONSHIPS

HUNGRY TADDIES REFUEL

TO BE OR NOT TO BE

JUNIOR PHOTO FIENDS

Barbara Burns — Bill Dicke
Co-chairman, Finance Committee

Joan Brown — Bill Taylor
Co-chairmen, Publicity Committee

Barbara Price — Bob Webb
Co-chairmen, Junior-Senior Farewell

Junior Committees

The Junior Class has had an exceptionally active year led by their officers and committee heads who can well be proud of the job they did. The most enjoyable event, probably, was the J-Hop, held on Friday, April ninth, at the cost of one and one-half dollars per couple, from which many left loudly asserting that they wished they might always remain Juniors. A very unusual dance, it was done in a fiesta theme, as it came during Pan-American week. The Spanish atmosphere seemed to infiltrate everyone's thoughts as some were glimpsed attempting a rhumba or a samba.

Soon afterward came the Junior Play which displayed a remarkable amount of talent. The drama chosen to be presented was "What A Life", one of the many famous Clifford Goldsmith stories about Henry Aldrich. Those in the play were fortunate in having Mr. Bernand L. Young, announcer for WTOL, direct the play. "What A Life", which took place on Friday, May 6, brought adults and teenagers alike out into the spring evening to view a good amateur performance.

The closing event for the class of 'Forty-nine was the Junior-Senior Farewell Dance, Friday, June eleventh, where the third year students said a wistful goodbye to their friends who not too long ago had shown them the ropes.

Perhaps not so glamorous as the play, prom, and farewell committees were the publicity and finance groups. The latter, an extremely small one, having only three members besides the chairman, is to be commended for the giant-sized task it accomplished. Publicity was composed of seven pupils who had had previous experience in this line of work, so its success was assured from the beginning. Both these committees did their work well throughout the whole year and were largely responsible for the successful functions of the others.

So, these people both on and off the committees are anticipating an even more successful and enjoyable senior year.

Dick Hamilton — Nancy Neidlinger
Co-chairmen, Junior Play Committee

Shirley Meeker—Harland Britz
Co-chairmen, J-Hop Committee

WTOL
POT
o'
GOLD
Better
than
ever!
CL
CL
YEA SCOTT
YEA SCOTT
YEA SCOTT
42
15

We're Finding The Shining Light

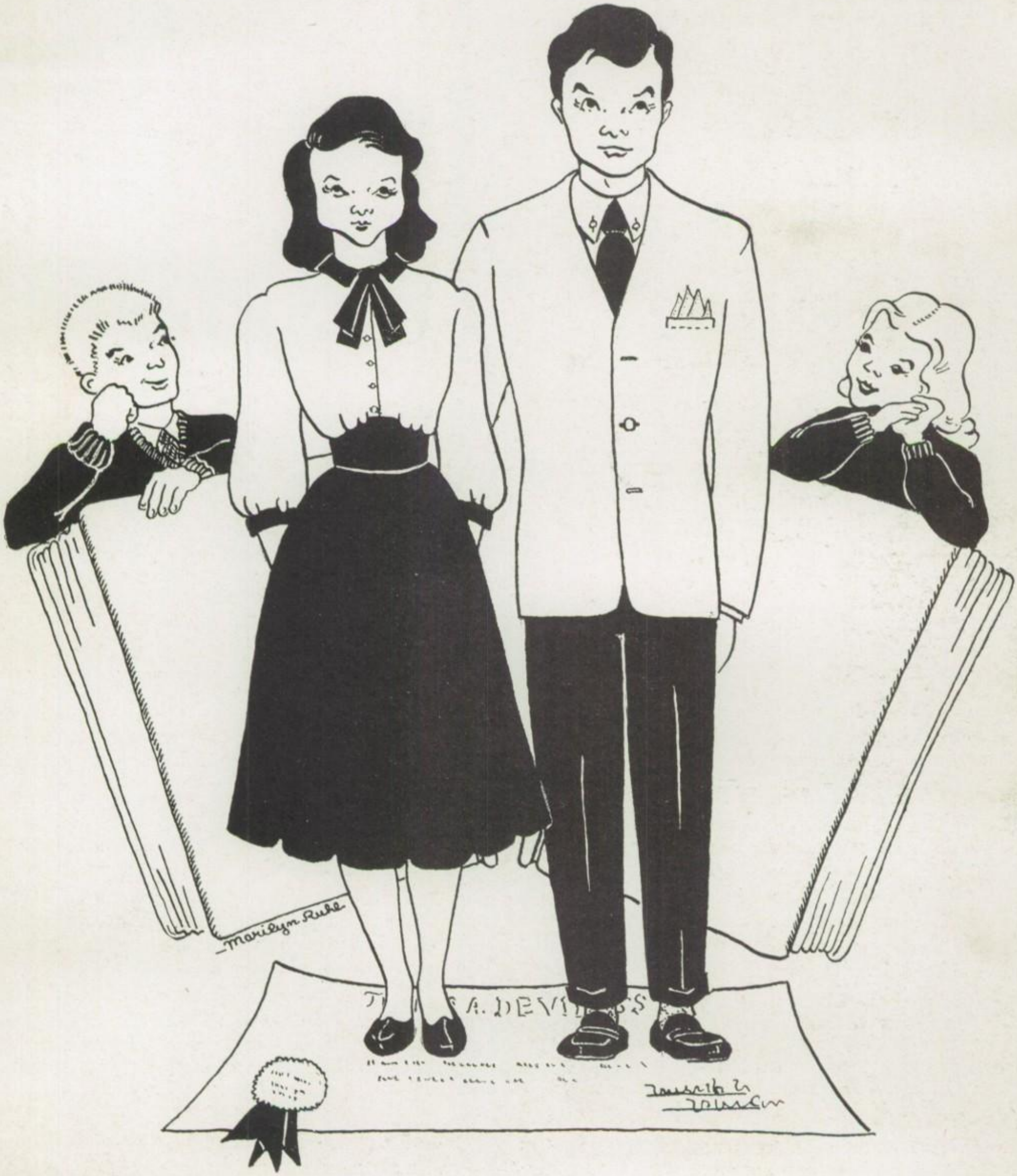

DICK GEHRING
Treasurer

JIM MAHR
President

LORENE BARNES
Secretary

CHUCK CASEY
Vice-President

The Class of 1948

The lights of the Senior Class have shone brightly on many varied and exciting activities throughout our most memorable year at DeVilbiss.

A bonfire ushered in the first social event of the year, the "P.U. Polka", a barn dance in the Girls' Gymnasium. Our attention was next attracted by the theatre lights of "You Can't Take It With You", the enthusiastically received class play. The Senior Mid-Winter Dance, the Snow Ball, the social highlight of January, spotlighted soft music and smooth dancing. For the mothers of the Senior girls a spring tea was held in our school library; to their fathers the boys of the class extended an invitation for the Father's and Son's Banquet.

During the year the Senior Class shone scholastically as well as socially. By their participation in the Pepsi-Cola, Westinghouse, and Ohio State Scholarship Tests, many students brought honors to DeVilbiss.

An inspiring address at the Baccalaureate Service illuminated the many hopes of the class and left a glow in our hearts. With the help of the Juniors, who decorated the tables and planned the dance, the Senior Banquet and the Junior-Senior Farewell Dance were especially enjoyable. However, the Senior Prom which joined our hands with those of our classmates in the Grand March, and the Graduation of the class of 1948 will always shine most brilliantly in our high school memories.

ABEL, LUCILLE
ADAMS, DAVID
ALLIMAN, NANCY
ALLMAN, CHARLES

ALTHAUS, HAROLD
ANDERSON, DON
ANDERSON, IRENE
ANDERSON, NANCY

ANSTED, MARILYN
ATKIN, KENNETH
ATKINSON, KENNETH
AUGUST, MARJORIE

BAEHREN, MARION
BAKER, JEANNE
BAKER, MARILYN
BALK, ROGER

BALSMEYER, SALLY
BARNES, LORENE
BARRETT, BONNIE
BASSO, JAMES

BATES, MARY LOU
BAUGH, JESS
BAUMBERGER, ROBERTA
BEASON, THELMA

BECK, ELEANORE
BEHRENS, ROBERT
BELL, NANCY
BENADUM, BETTY

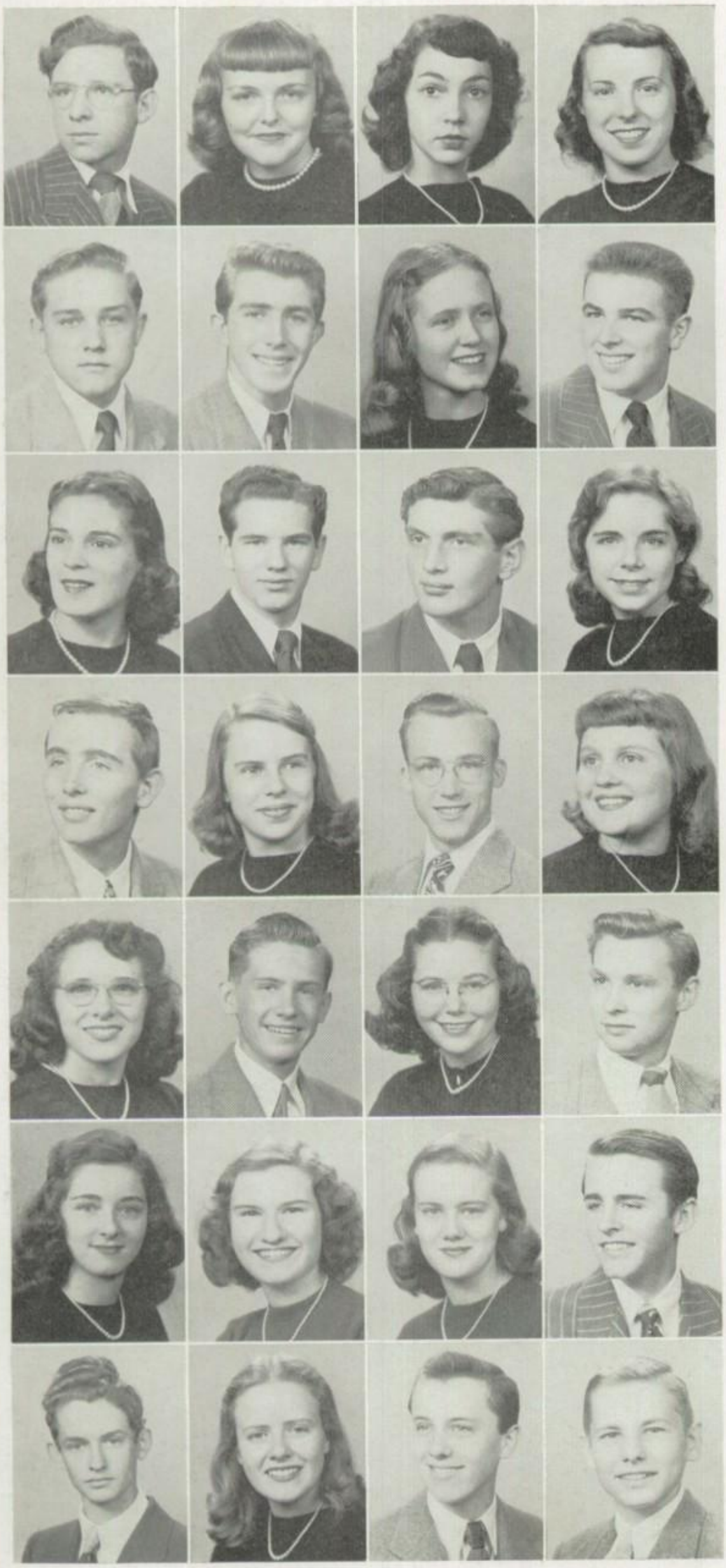

BERAN, JAMES
BERGENDAHL, BETTE
BERMAN, SONIA
BERRY, PATRICIA

BETTINGER, THOMAS
BIGGS, BRENT
BIRMINGHAM, DONNA
BLANK, WILLIAM

BLACK, BARBARA
BLOOM, JAMES
BODENMILLER, TED
BOESEL, SUZANNE

BOLLINGER, ARTHUR
BONNER, MARY
BOOTE, ART
BOWERS, CAROLYN

BOYD, DORIS
BRAATZ, DON
BREISACHER, KATHLEEN
BREIVIK, RICHARD

BRENNEMAN, JACKIE
BRIGHAM, DONNA
BROGHAN, RUTH
BROWNING, JOHN

BRONSON, ROBERT
BRUBAKER, MARILYN
BRUCE, JOHN
BRUNSKILL, JOHN

BRYAN, NANCY
BUETTNER, DALE
BUNDROS, TONY
BUNK, RALPH

BURAND, RALPH
BURKHARDT, JACK
BUSS, ROBERT
BUTLER, VIRGINIA

CALDWELL, YVETTE
CALLAHAN, IRA
CAMPBELL, JACKIE
CAMPBELL, JOAN

CAMPBELL, LOIS
CAMPBELL, LORAN
CAMPBELL, SHIRLEY
CALEF, ROBERT

CARL, ELSE
CARLSON, LOIS
CARSON, RUTH
CARTER, SALLY

CASEY, CHARLES
CASWELL, MERLE
CHARPIE, KENNETH
CLOSS, JOAN

COCKE, KATHRYN
COEN, WESLEY
COHEN, MARVIN
COLE, RICHARD

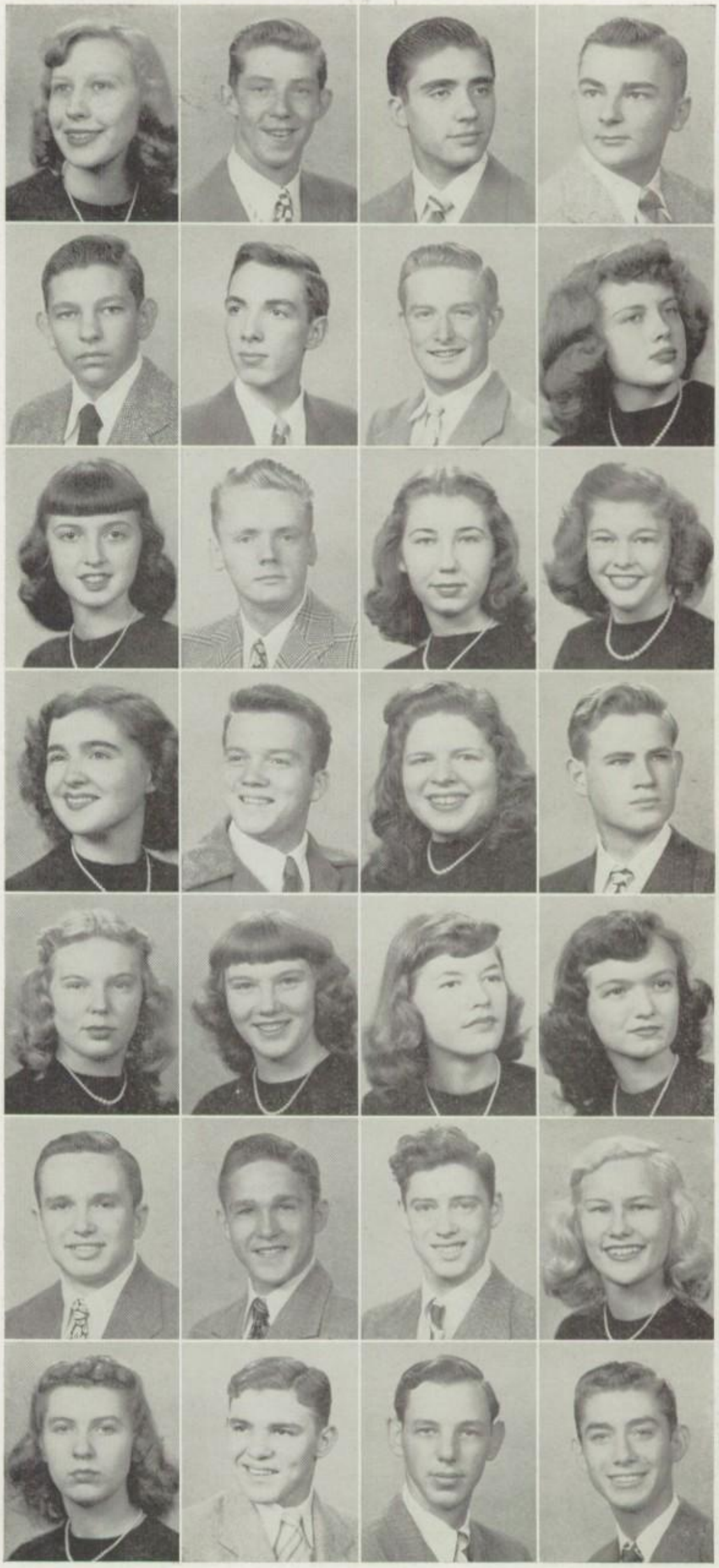

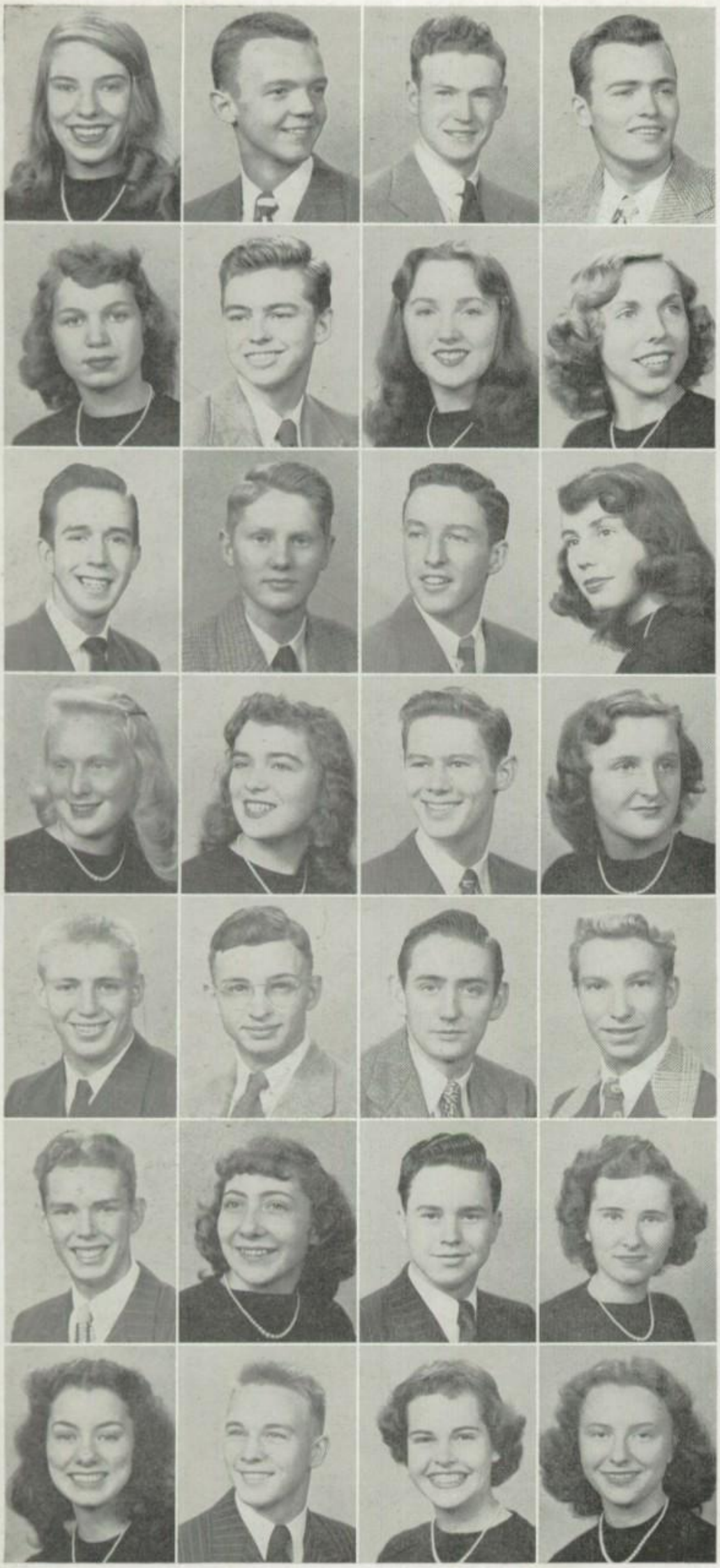

CONTAT, AUDREY
CONNIN, ROBERT
CONNELLY, DON
COOMBS, KENNETH

CORE, MARIAN
CORLEY, THOMAS
COWIE, ISABEL
CRAWFORD, JOAN

CRIDER, DON
CRITES, CLARK
CROCKER, JAMES
CROCKETT, RUTH

CROKE, VIRGINIA
CRUMLEY, SALLY ANN
CULP, KENNETH
CUNNINGHAM, JEAN

CUNNINGHAM, TERRY
CURRAN, ROBERT
DAHLMAN, MELVIN
DANCER, RICHARD

DANKERT, DONALD
DASO, PHYLLIS
DAVEY, FRED
DAVID, MARY LOU

DAVIES, JEAN
DAVIS, BEN
DAVIS, LOU
DELO, VIRGINIA

DENMAN, MARIE
DEWEY, JANICE
DeMUN, HAROLD
DESSER, RICHARD

DIERKS, DON
DIPMAN, JUANITA
DOERTER, PEGGY
DOHM, JACLYN

DOTSON, NORMA
DOWDNEY, KENNETH
DRAKE, ROBERT
DRESSELL, DAVID

DRUMMOND, MARY
DUNLAP, ROBERT
DUNSTON, BOB
EHRET, RUTH

EHRMIN, JOYCE
EIKOST, ROBERT
EMCH, BROOK
EMMERT, KATE RAE

ERAUSQUIN, RICHARD
ESCHEDOR, CAROLYN
ESSER, DOROTHY
FARIS, PATRICIA

FASH, DOROTHY
FELLABAUM, JOHN
FELSTEIN, MARILYN
FERRALL, JOANNE

FICK, DONNA
FINCH, SHIRLEY
FINGERHUT, MARILYN
FISCHER, MARILYN

FISH, GLORIA
FITZGERALD, ROBERT
FLEISCHMAN, MARY ANN
FLICKINGER, VERNON

FOOR, LOIS
FOREMAN, FRED
FORREST, BONNIE
FORRESTER, RICHARD

FOUST, WILLIAM
GARRY, JOANN
GEHRING, RICHARD
GERHART, JANE

GERKE, LESLIE
GERMANO, BERNICE
GERNHEUSER, DAN
GETZ, GORDON

GETZ, JACQUELINE ANN
GIST, JOHN
GOETZ, WILLIAM
GOODYEAR, MARIANNE

GRAUMLICH, WILLIAM
GRAY, BETTY
GREEN, TIM
GREENAWALT, RALPH

GREENMAN, BRUCE
GROVER, SUE ANN
GUSTAFSON, DOROTHY
HAASE, FREDERICK

HAGERTY, MARIAN
HAGREFE, JUNE
HALLAUER, WILLIAM
HAMANN, MARILYN

HANEY, JACQUELINE
HANEY, MARJORIE
HANLEY, RICHARD
HARBAUGH, DONALD

HARDY, ANNE
HARDY, MARY LOU
HARRISON, DAVE
HARRISON, WALTER

HARTLEY, NORMA
HARTMAN, MARILYN
HASSON, ANNE
HECK, SHIRLEY

HEHL, DICK
HEIN, MYRTLE
HEIDTMAN, DONALD
HEINDEL, CAROL

HELBURN, RICHARD
HELD, JEAN
HELM, PAUL
HELMBOLD, BETTY

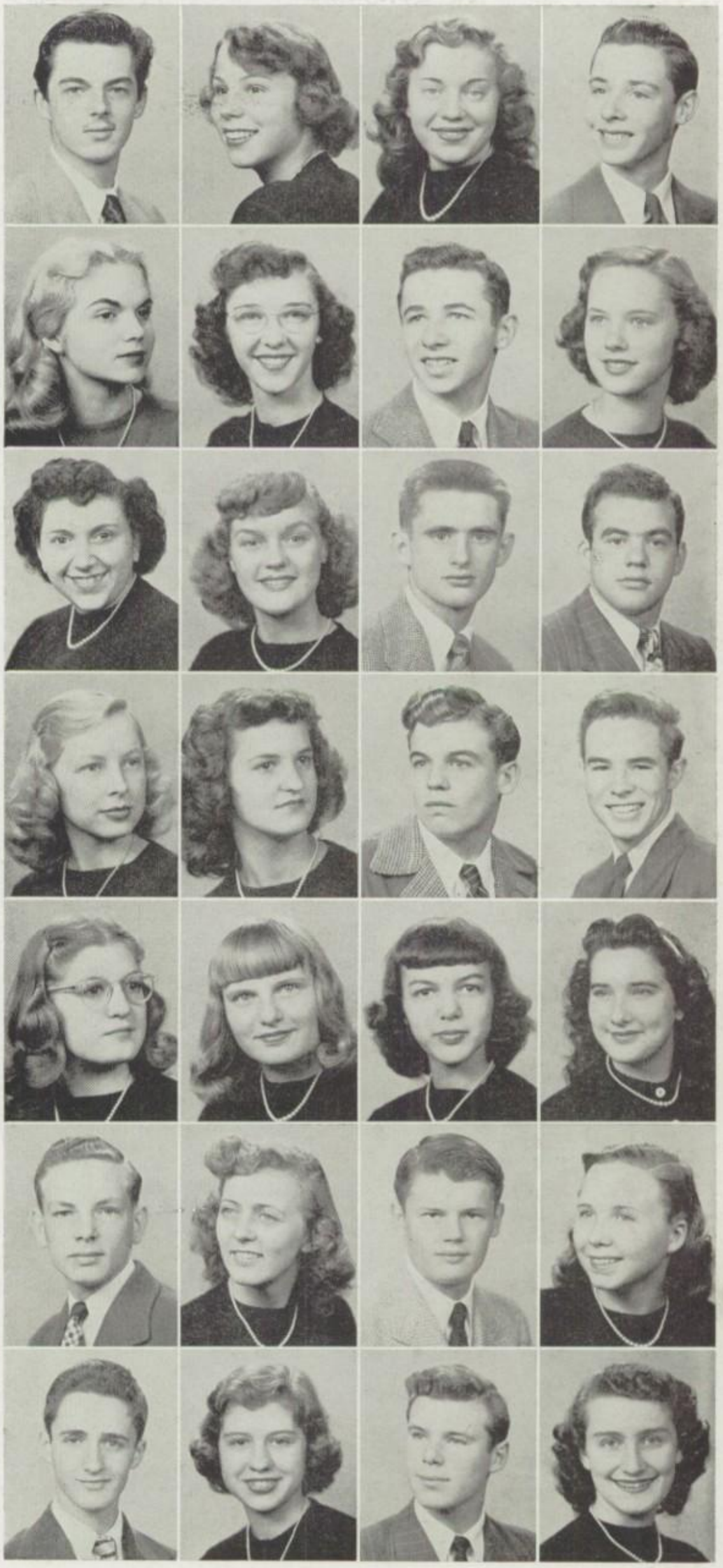

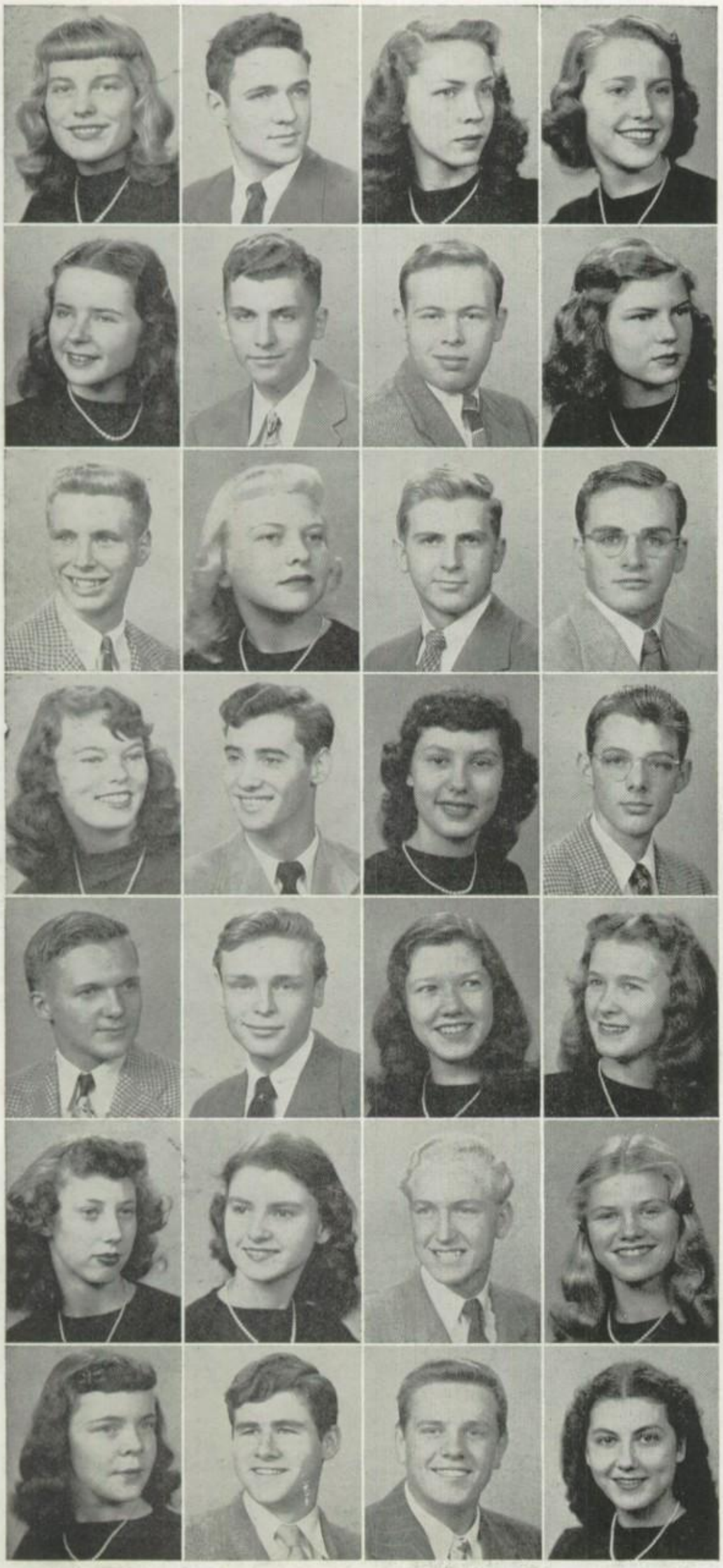

HERBST, CONNIE
HEWEY, RICHARD
HICKERSON, ELINOR
HILL, MARY

HILL, NANCY
HINGST, JOHN
HIRSCH, JACK
HOLSCHER, VIRGINIA

HUBBARTH, WILLIAM
HUDSON, MIRIAM
HUFFER, NICK
HUNTER, REED

HUNTER, YVONNE
HURTADO, AL
IMHOLT, JOANNE
JACOBS, JOHN

JADEL, JACK
JANOWSKI, WILLIAM
JOHN, DOROTHY
JOHNSON, NANCY

JOHNSTON, PATRICIA
JUDE, NORMA
KARCZEWSKI, THOMAS
KEATS, SHIRLEY

KEISER, DANA
KECK, GERALD
KELENTIC, JOHN
KELLER, IRIS

KELLEY, JO ANNE
KENNY, PAUL
KERN, CLARK
KERR, BARBARA

KERR, BEVERLY
KEST, NEWELL
KINNEY, RONALD
KIPPERMAN, SUE

KISSEBERTH, RITA
KITZMAN, ROBERT
KLINE, SHIRLEY
KNIERIM, JANET

KNUDEL, JEAN
KOECHLEY, JOAN
KRUPP, DOLORES
KUBETZ, NANCY

KUEHNL, RUTH
KUHLMAN, BETTY
KUNTZ, WILMA
LANG, NORMA

LANGE, JOHN
LANKENAU, JOANNE
LARKINS, CHARLES
LATTIN, SUZANNE

LAUFFER, FRITZ
LAUNER, RUTH
LAVINE, LILA
LEASURE, NANCY JEAN

Publicity Committee

Top Row L to R: Brent Biggs; Jim Beran; Jacquelyn McLain.

Mary Lou David; Sally Carter; Nancy Prottengeier; Barbara Tilley; Nancy Hill; Joanne Lankenau.

Marilyn Ansted; Tom Lober, Co-chairmen.

Fathers' and Sons' Banquet Committee

Darrell Moulton; Bob Eikost; Fred Haase; John Matthews, Co Chairman; Dick Erausquin, Co-Chairman; Bill Graumlich.

Announcement Committee

Helen Jane Starkey; Dick McCallister, Co-Chairman; Joanne Ferrall; Dean Wettstone; Peggy Lukens; Mildred Vann, Co-Chairman; Barbara Trevena; Katherine Photos; Joan Crawford.

Assemblies Committee

L to R: Marjorie Rosenbrook; Marilyn Mersereau; Ronald Rehn, Co-Chairman; Nancy Sloan, Co-Chairman; Janet Knierim; Nancy Johnson.

Not in Picture: Joann Garry; Bonnie Forrest; Lois Schmidt.

Senior Banquet Committee

Top Row L to R: Jackie Schouten; Nancy Osgood; Nancy Sloan; Ray Smith, Co-Chairman; Pat McKibben; Iris Keller; Marilyn Smith.

Helen Joan Link; Nancy Spiess; Jean Held; Sally Balsmeyer, Co Chairman; Nancy Williams.

Mid-Winter Dance Committee

L to R: Donna Winterfeld; Ruth Broghan; Sue Boesel; Nancy Alliman; Marilyn Hartman, Co-Chairman; Alonzo Sargent, Co-Chairman; Jean Cunningham; Jim Yobst.

Not in Picture: Jeanne Masters; Betty Benadum.

LEBER, JANE ANNE
LEHMAN, JOAN
LEWIS, JEANNE
LILIESTEDT, SHIRLEY

LIMES, EMMA JEAN
LINCKE, VIRGINIA
LINDSAY, JANE
LINK, HELEN JOAN

LOBER, THOMAS
LUDWIG, THOMAS
LUKENS, BARBARA
LUKENS, PEGGY

LUPICA, ROSETTE
LUTHY, JOHN
MAEDEL, CAROLINE
MAHER, JAMES

MALCOM, BETTY
MARKHUS, BEULAHJEAN
MARTIN, YVONNE
MASON, FLORADEL

MASON, NEDRA
MASTERS, JEANNE
MATTHEWS, JOHN
MATHEWS, PATRICIA

McCALLISTER, RICHARD
McCLELLAN, PATRICIA
McDONNELL, NANCY
McFARLAND, JAMES

McGANNON, MARY LOU
McJILTON, DON
McKIBBEN, PATRICIA
McKIMMY, RICHARD

McLAIN, JACQUELYN
McLUCKIE, PAUL
McWILLIAMS, JOHN
MENNING, EUGENE

MEREDITH, BETTY
MERELL, WALKER
MERSEREAU, MARILYN
MESSINGER, BRUNNY

MICHELSEN, CAROL
MILLER, JAMES
MILLER, JOAN
MILLER, MARILYN

MILLER, TED
MILLER, MARILYN
MILLER, MARJORIE
MILNE RUSSELL

MOEN, MARILYN
MOMINEE, TRUDY
MOORE, BETTY LOU
MOREE, LELAND

MORGAN, JOANNE
MORRISON, MARY
MOULTON, DARRELL
MULOPULOS, GEORGE

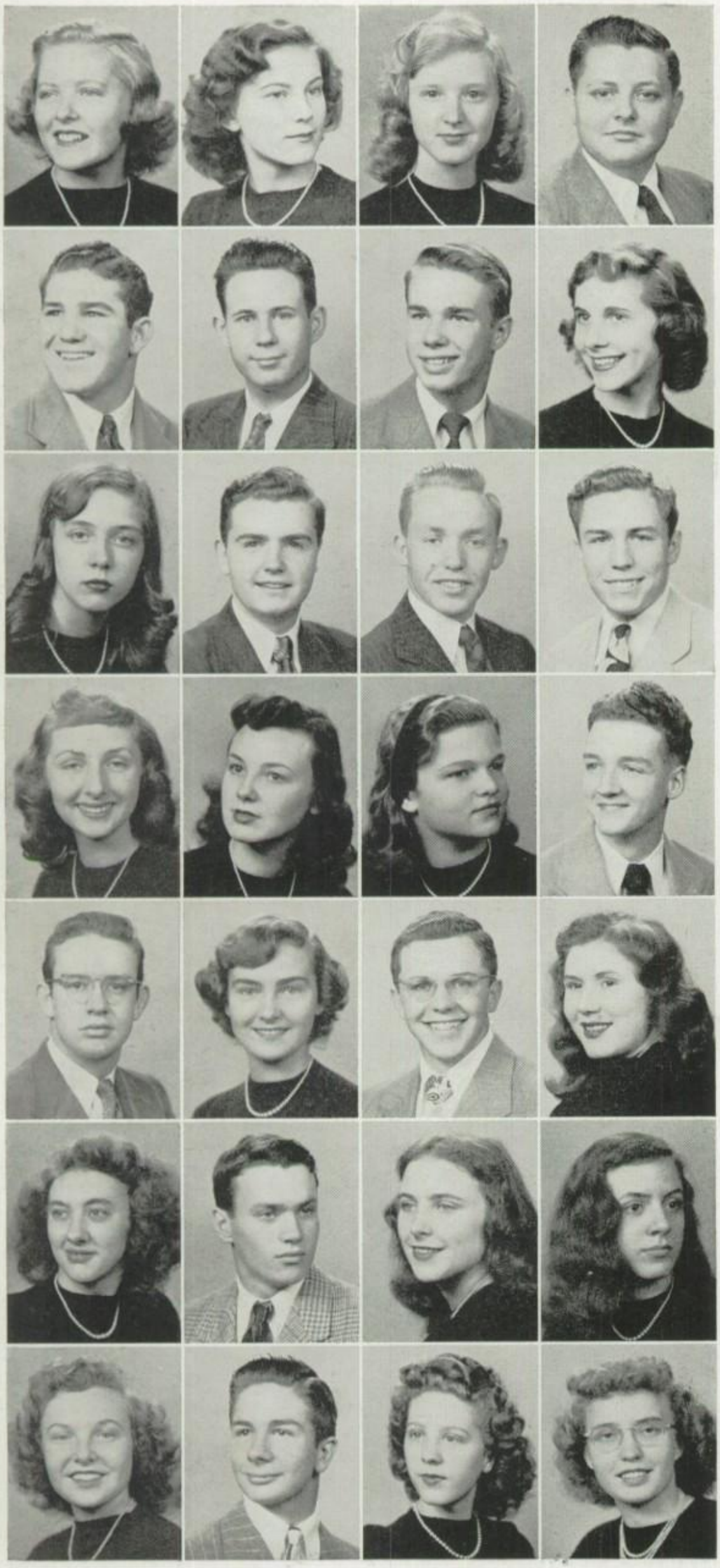

MURPHY, HAZEL
MYERS, MARILYN
NELSON, ANN
NEMIRE, NORMAN

NEYENS, ROLAND
NOAKER, LESLIE
NOLLER, ALFRED
NOTTINGHAM, ELEANOR

NOVACK, CAROL
NUTTING, ROBERT
O'KEEFE, ROBERT
OLRICH, FRED

OPPERMAN, GLENNA MAE
ORTHWEIN, VIRGINIA
OSGOOD, NANCY
PAGE, ENNO

PALMER, DEAN
PARKES, JEAN
PATTERSON, JAMES
PEASE, LUCILLE

PERKINS, MARGIE
PERLMUTTER, DAVID
PHILLIPS, JANICE
PHOTOS, KATHERINE

PIOCH, JANET
POITINGER, RONALD
POLLITZ, MARY ANN
PORTER, DORIS

POWERS, PATRICIA
POWER, MARILYN
PROTTENGEIER, NANCY
PUNCHES, GILBERT

PUTZ, SONJA
RACY, FRANK
RADEBAUGH, HARRY
RAINIER, MATILDA

RAY, MARY
REDIGER, RICHARD
REES, MARION
REESE, JANET

REESE, VIRGINIA
REHN, JOYCE
REHN, RONALD
REINBOLT, REUEL

REISLER, JEANNE
REISTER, NANCY
REYNOLDS, GARY
RHOADES, MARY

RICE, RICHARD
RICE, ROBERT
ROBERTSON, JAMES
ROBIE, JOE

ROGERS, VINCENT
ROHWEDER, TED
ROSENBROOK, MARGIE
ROSS, JEROLD

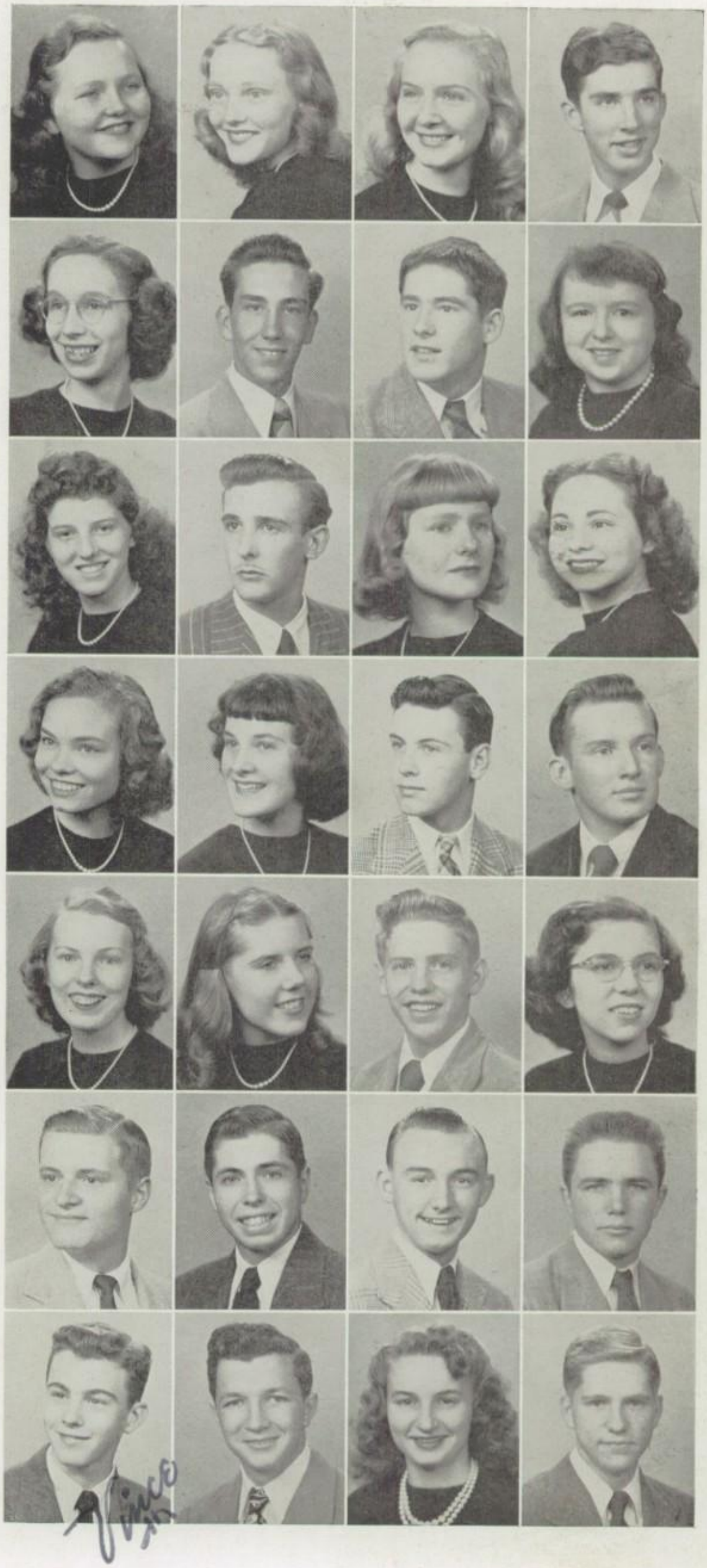

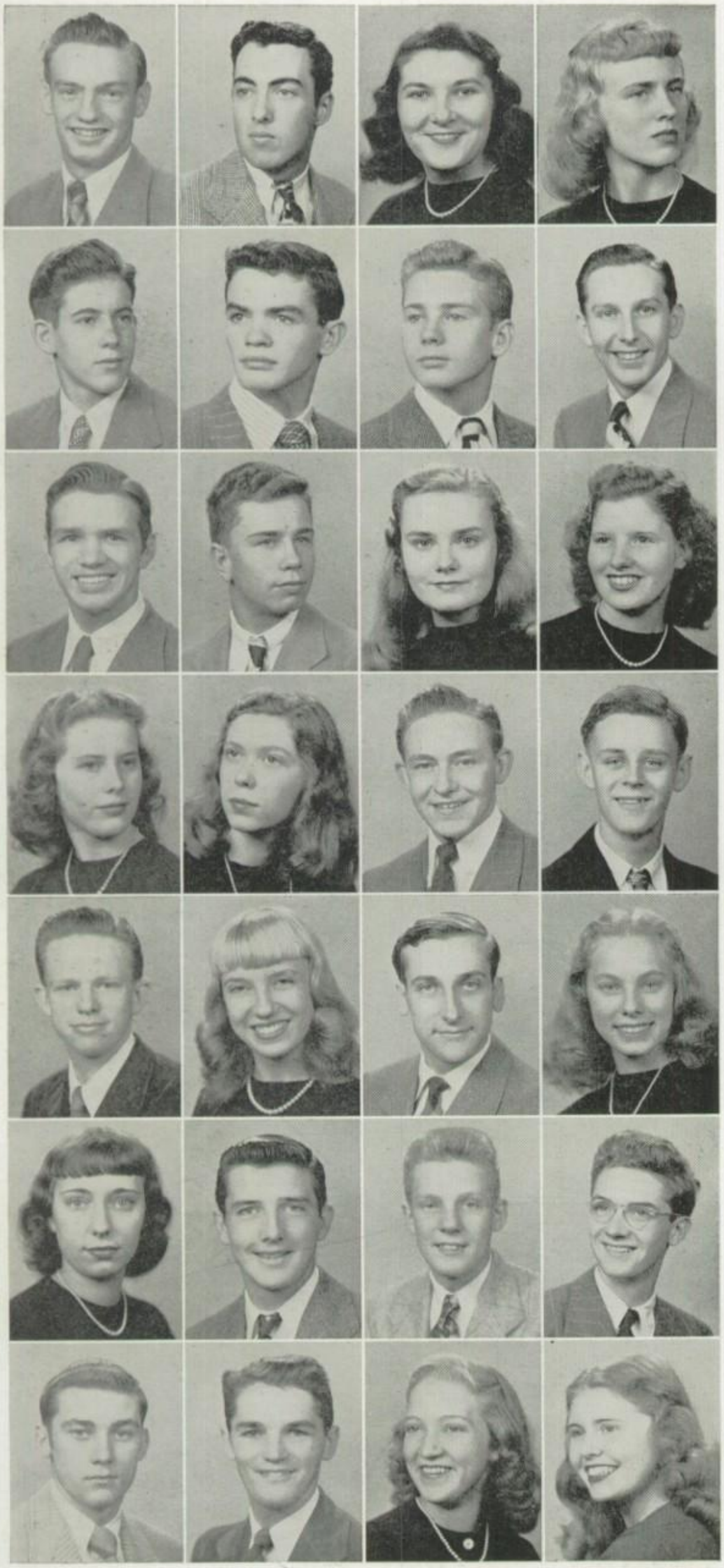

ROTH, ROBERT
ROWAND, DAN
ROWLAND, MARY
RUEGGE, MARION

RUPLI, RICHARD
RUPP, GEORGE
RUPP, ROBERT
RUST, DOUGLAS

SARGENT, ALONZO
SASSE, CHARLES
SATRE, MARY
SATTLER, MARILYN

SCHAFER, MARILYN
SCHASSBERGER, GRACE
SCHIED, LOUIS
SCHLAGHECK, JAMES

SCHMIDLIN, JACK
SCHMIDT, LOIS
SCHNEIDER, ROBERT
SCHORLING, NANCY

SCHOUTEN, JACKIE
SCHROEDER, JAMES
SCHUMM, RICHARD
SCOTT, ANDY

SHAFFER, JACK
SHARRIT, VAN
SERVICE, ELAINE
SHANKS, SUSAN

SHIMMALY, YVONNE
SIMPSON, ROBERT
SINCLAIR, JUDY
SKOCZYN, CARL

SLOAN, NANCY
SMITH, ANNA LEE
SMITH, JOAN
SMITH, MARILYN

SMITH, MILDRED
SMITH, RAYMOND
SMITH, RICHARD
SNODY, PATRICIA

SPALDING, DON
SPALDING, WILLIAM
SPENCER, ROBERT
SPIESS, NANCY

SPLITTGERBER, JOAN
STALKER, NANCY
STANDRIFF, ROBERT
STARKEY, JANE

STEGEMAN, JOHN
STIEGELMEYER, WILLIAM
STOLL, ARLYNE
STONE, DOROTHY

STRAIGHT, ROBERT
STREICHER, SUZANNE
STRONG, ARTHUR
STROUT, ELIZABETH

SUMMERS, MERLE
SUTTON, MADELYN
SWEEBE, BETTY
SWEET, WILLIAM

SWINGHAMMER, THOMAS
SWYERS, CHARLES
TAYLOR, CHARLES
TEADERMAN, OWEN

TEAGARDIN, JAMES
TERRY, ROBERT
TERRY, RUSSELL
THOMAS, THURAYNE

THOMPSON, JOAN
TILLEY, BARBARA
TODD, JEANNE
TODD, JOAN

TRACE, SHIRLEY
TREVENA, BARBARA
TUSCHMAN, PRESTON
VanGORDER, MARIAN

VANN, MILDRED
VARNOR, VIRGINIA
VARRIAN, HELEN
VILLWOCK, JAMES

WADSWORTH, RODGER
WANNER, BETTY
WARD, HIETT
WARDLAW, BETTY

WATSON, LAUREN
WATSON, SALLY
WEBB, COLLEEN
WEIKER, MARILYN

WEIR, MARILYN
WENSINGER, BONNIE
WETTSTONE, DEANE
WHITMILL, DOLORES

WHITNEY, WANDA
WILHELM, ALLEN
WILLIAMS, DELORES
WILLIAMS, NANCY

WILLIAMS, RODNEY
WINTERFELD, DONNA
WITTMAN, NANCY
WITTMAN, RICHARD

WONDERS, SALLY
WOOD, JACK
WOOD, LYNDON
WUMER, JAMES

WYMAN, ROBERT
YARNELL, GRACE
YEAGER, BARBARA
YOBST, JAMES

ZAHN, WILLIAM
ZBIERAJEWSKI, SUZANNE
ZEUNEN, ROBERT
ZWEIGLE, ROBERT

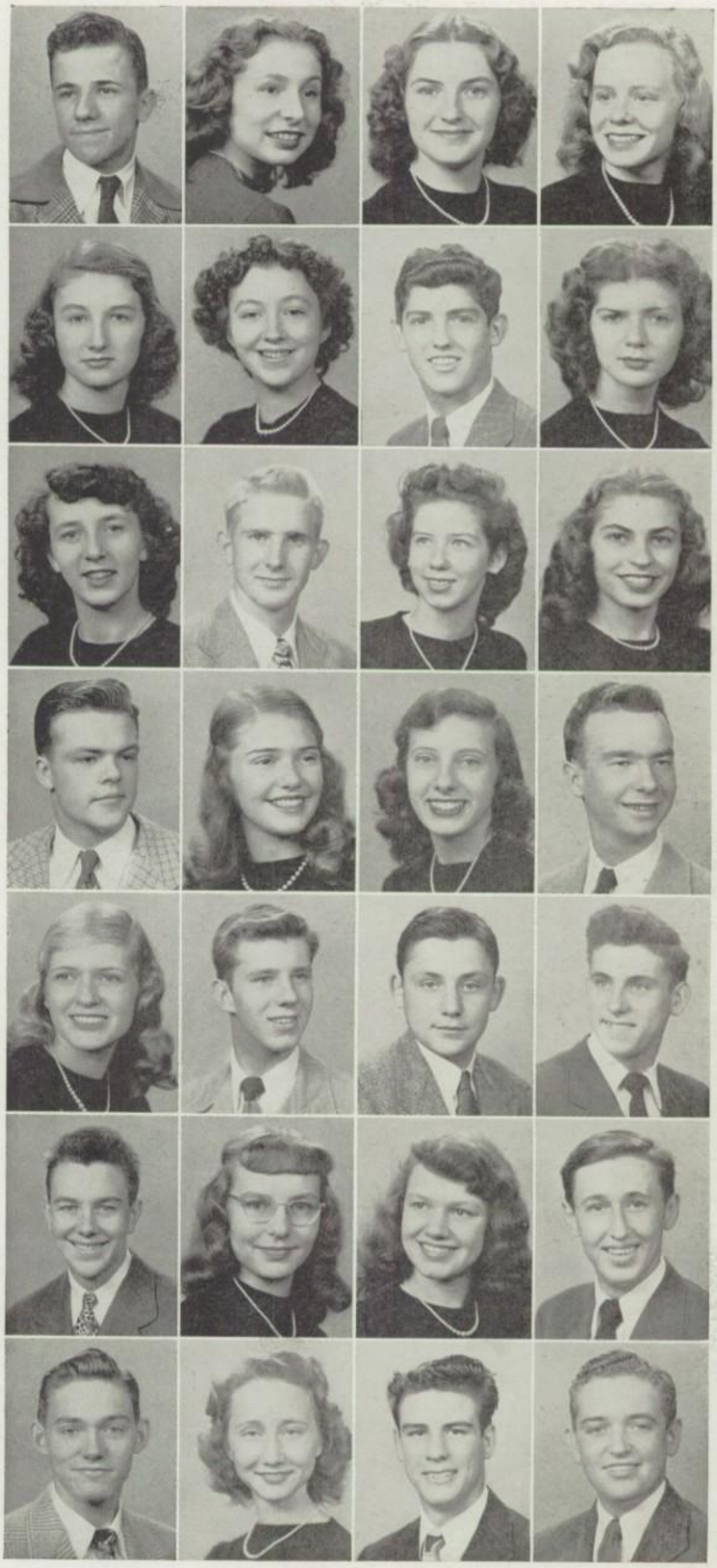

Finance Committee

L to R: Miriam Hudson; Sally Wonders; Nancy Anderson; Jack Wood; Bob Straight, Co-Chairman; Lois Foor, Co-Chairman; Nancy Wittman; Carolyn Bowers; Donna Birmingham; Marilyn Power; Jane Leber.

Not in Picture: John Lane; Marilyn Brubaker; Leslie Gerke; Dana Keiser; Jeanne Baker.

Mothers' Tea Committee

Dolores Krupp; Betty Meredith; Carol Michelsen, Co-Chairman; Joan Koechley; Shirley Lilliestedt; Nancy Bryan; Jeanne Todd; Nancy McDonnell; Virginia Butler.

Not in Picture: Betty Kuhlman.

Senior Play Committee

Jack Hirsch; Beulahjean Markhus, Co-Chairman; Walter Harrison; Jean Parkes, Co Chairman; Kate Rae Emmert; Sue Grover; Sue Streicher; Shirley Keats; Marion Rees.

Not in Picture: Ann Hasson; Lou Davis; Betty Gray; Caroline Maedel; Nancy Schorling; Thurayne Thomas; Marian Van Gorder.

Baccalaureate Committee

L to R: Jackie Getz; Bob Behrens, Co-Chairman; Marilyn Fischer; Jackie Dohm; Beverly Kerr; Dorothy John, Co-Chairman; Ruth Ehret.

Not in Picture: Jackie Brenneman; Thelma Beason.

Senior Prom Committee

Top Row L to R: Nick Huffer, Co-Chairman; Tom Ludwig; Dick Hewey.

Janice Phillips; Ruth Crockett; Sue Lattin.

Pat Faris; Nancy Stalker; Joan Closs.

Anna Lee Smith; Virginia Orthwein, Co-Chairman; Sue Shanks.

Not in Picture: Jean Davies; Harold DeMun.

Graduation Committee

Top Row L to R: Janet Reese; Jane Lindsay; Mary Bonner; Joan Thompson; Elizabeth Strout.

Jean Leasure; Peggy Doerter, Co-Chairman; Barbara Lukens.

Not in Picture: Fritz Lauffer, Co-Chairman; Mary Morrison; Marion Baehren.

Marquee Lights Brighten the Year

The Senior lights were shining brightly the night of December 11. The co-chairmen, Beulahjean Markhus and Jean Parkes, relaxed; "You Can't Take It With You" was a success. The applause swelled again as the stars and cast took their last curtain call.

Weeks before, however, Shirley Keats and her try-out committee were deep in the process of selecting the players. Many seniors tried out and sometimes there were several good choices for each part.

Once these were picked, Suzy Grover mentally sized up the cast and began the search for odd parts of costumes such as Dick Hehl's discus-thrower robe or the unusual wigs necessary for the colored couple, Nancy Kubitz and Walt Harrison.

Other committee chairmen had difficulties too. Jack Hirsch had to find an uncommon pattern of wall paper; while Virginia Reese, who was the head of the properties, was looking for a snake cage.

Meanwhile, Miss Quinn and Mr. Emery were coaching the cast. Dick Helburn was working hard to memorize the lines of Martin Vanderhof and act at the same time. Suzy Lattin was also rehearsing carefully. She played the part of Vanderhof's too-sane granddaughter.

All hard work was rewarded; the play was well-accepted by the audience; the class treasurer stopped worrying.

→

Jim Maher, president of the Senior Class, crowns Daisy Mae (Marilyn Mersereau) while Li'l Abner (Rodger Wadsworth) looks on.

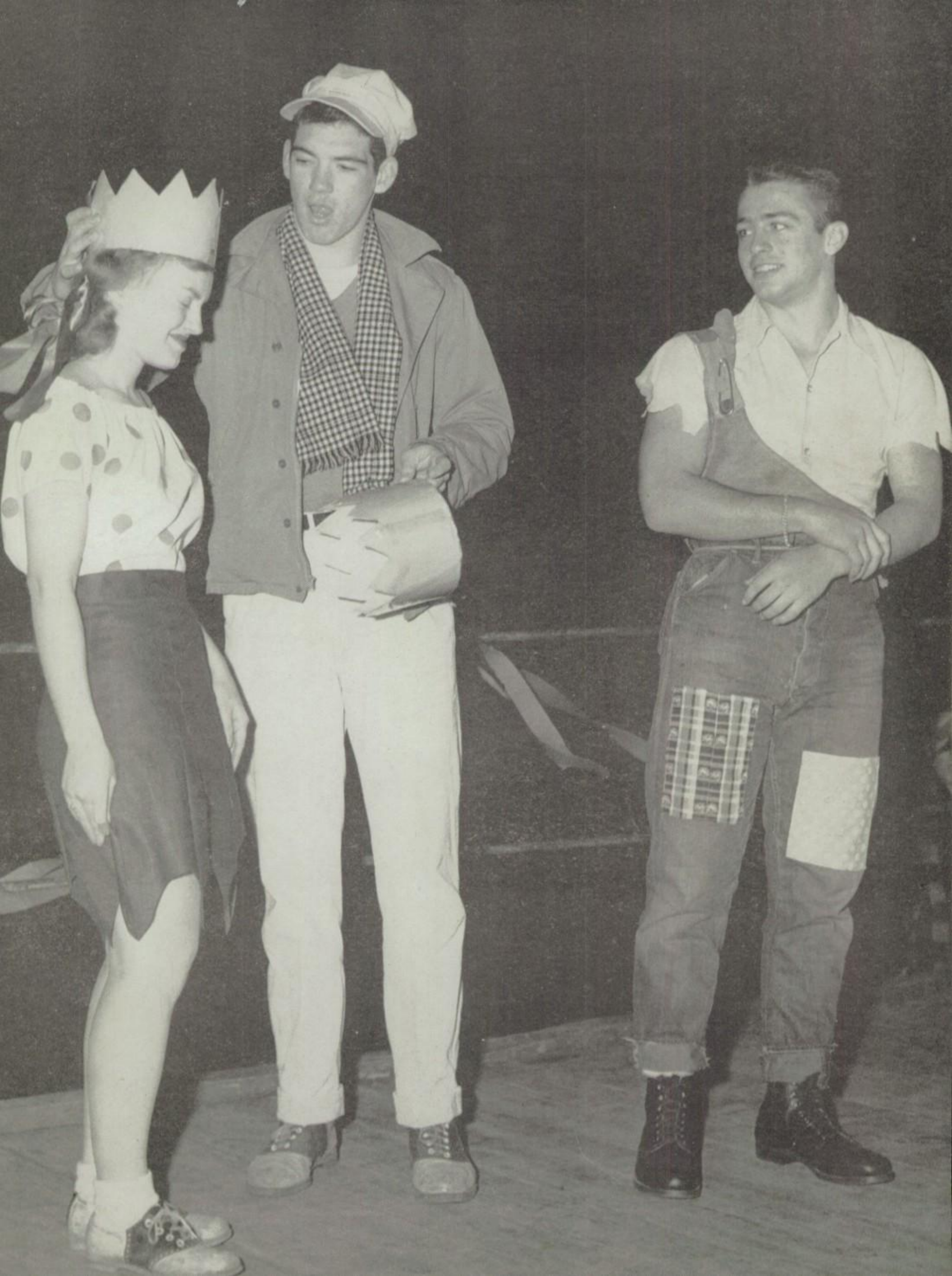

Highlights

The Track Team Goes Over The Top

From the opening kickoff of the first football game in the fall until the third out of the last half of the final inning of spring's closing baseball game, there is some sport in progress at DeVilbiss. Some of these are the major sports, and others, the lesser known though equally important ones.

September	5	Charity Football Game	March	5	N. W. Basketball Tournament
November	27	Thanksgiving Football Game	April	30	DeVilbiss Night Relays
December	5	Alumni Basketball Game	May	14-15	District Track, Golf, Tennis, and Baseball Meets
February	28	Cranbrook Wrestling Match			

Campaigns For Worthy Causes Reward Students With Prizes

The Magazine Subscription Drive is one of the biggest campaigns of the year at DeVilbiss. The commission the school receives from these sales is used for improving the stadium. Other drives during the year raise funds for charity and for supplementing the library's collection of books. These were the drives which took place during 1947 and 1948:

September	Community Chest	February	Book Week
October	Magazine Subscription	March	Red Cross
January	March of Dimes	April	U.S. Security Loan Drive

Daisy Mae And Li'l Abner Reign At "P. U. Polka"

The numerous social events at DeVilbiss this year gave all students a chance for fun and entertainment. The four classes had many different affairs to interest everyone. The Freshman Class had several Fifty-Oneders parties which were huge successes.

November	21	P. U. Polka	March	12	Senior Father-Son Banquet
December	2-3	Freshmen Mothers' Teas	May	5	Senior Mothers' Tea
January	29	Senior Midwinter	June	4	Senior Prom
April	2	Sophomore Dance	June	11	Senior Banquet
April	9	J-Hop	June	11	Junior-Senior Farewell

Cafeteria Windows Are Decorated For Christmas

When the whole outdoors takes on the look of a Christmas card, the DeVilbiss halls are also clothed in their Yuletide finery. The clubs have an annual competition to see which one can decorate its assigned section of the building in the best fashion. Many of the clubs give other services to the school and the community—caroling in the halls, entertaining orphans, or caroling in local hospitals.

The speech and radio classes lend a new aspect to the library with their Christmas programs for the entire school. All this planning and preparation adds to the eagerness with which we look forward to the Christmas holiday.

Of The Year

DeVilbiss Girls Greet The "New Look"

Here at DeVilbiss, as across the nation, skirts are going down, and the emphasis is on Gibson Girl styles. Some girls have even resurrected that clothing of Grandmother's day which has returned to style. Many girls are seen wearing long full skirts, Gibson Girl blouses, and flowing scarfs or ties.

A new look has also come to girls' and boys' jeans. Both now peg the legs until they are almost skin tight. Many boys wear pegged, corduroy slacks. These are of almost any hue—even pastel colors.

A perennial style at DeVilbiss is the school's rainbow-colored beanies. These gay little caps are especially in evidence at football games.

Seniors Struggle With Scholarship Tests

In scholarship tests, DeVilbiss High School students have always placed very high. Four seniors of the twenty-four taking the test scored in the upper ten per cent of the nation on the Pepsi-Cola Scholarship Contest. Seven more scored in the next ten per cent. Walter Harrison and Jim Villwock were high in the state for work in other tests. This year, eleven DeVilbiss boys passed the Navy V-12 Examination.

November	21	Pepsi Cola Test	January	14	D.A.R. Citizenship Test
December	12	Westinghouse Test	February	5	Ohio Scholarship Test
December	13	Navy V-12 Examination	April	3	College Entrance Boards

The Junior Red Cross Makes Things For Others

This year, as in the past, the DeVilbiss Chapter of the American Junior Red Cross packed gift boxes to send to children who are in less fortunate circumstances than DeVilbiss pupils. Into these boxes go soap, washcloths, tooth paste, and other things which we consider necessities. However, these things are luxuries to children of other lands.

At Christmas time, the Junior Red Cross made stars which were used as tray favors for one of the local hospitals. The patients always appreciate these tray brighteners on Christmas morning.

The sending of illustrated letters to foreign countries was a project designed to acquaint other students with DeVilbiss.

Good Auditorium Programs Make Audiences Enthusiastic

DeVilbiss offers its students a wealth of excellent auditorium programs. These programs range from musical subjects to lectures on physics' principles. The programs which highlighted the year were the following:

September	10	American Male Chorus	February	6	Music Department Program
September	26	Telephone Program	February	24	Book Week Entertainment
October	1	Mr. Jones, Physicist	March	3	Mr. Nessle, Naturalist
October	8	Movie, "Henry V"	April	16	Miami U. Men's Chorus
November	10	Kryl Symphony Concert	April	23	George Gremen, Linguist

The Organizations Are

The Sidelights

Top Row, L to R: Carolyn Steinhauer, Lou Davis, Janet Rees, Margaret Murphy, Diane Pawlowicz, Judy Price. Row Two: Dorothy Stone, Ed Seawick, Don Gerlach, Peggy Lukens, Virginia Reese, Marilyn Weiker, Sue Streicher, Leta Kuenzle. Not in picture: Kathleen Casey, Raymond Jackson, Jeannine Moree, Nancy Schorling, Jeanne Masters, Barbara Price, Bill Steude. Officers, L to R: Thurayne Thomas, Secretary; Diane Pawlowicz, Vice-President; Virginia Reese, President.

Inter-Club Council Directs Sidelights

One of the most important bodies of our student government is the Inter-Club Council. The Commissioner of Organizations, Hazel Murphy, acted as the student adviser. It was her job to supervise the formation of this year's Council and to take charge of the election of the Council's officers. From the representatives of each club Virginia Reese was elected as President. She was assisted by Diane Pawlowicz, Vice-President, who also acted as Treasurer; and Thurayne Thomas, Secretary. With the cooperation of these officers, of the representatives, and under the capable supervision of Mr. Robert Rettig, the aims for the year were fulfilled.

The number of chartered clubs was doubled this year. Any student who had a worth-while idea for the formation of a new organization was greatly encouraged and helped.

From each club three members and the adviser were invited to the first annual Inter-Club Council given in March. We hope that this drew the clubs closer together and that it will become another DeVilbiss tradition.

Mr. Robert Rettig, Director of Activities and faculty adviser, Inter-Club Council.

Top Row, L to R: Lois Knaggs, Kate Rae Emmert, Alva Nordgren, Nancy Schorling, Jack Gallon. Row Two: Carol Michelsen, Nick Demos, Dorothy Fash, Jim Schlagheck, Dick Schumm, Marilyn Felstein, Harland Britz, Paul Helm. Row Three: Jim Miller, Donna Winterfeld, Marilyn Hamann, Shirley Meeker, Janet Jarrett, Harold De Mun. Not in Picture: Norman Thal, Hazel Murphy. Executives, L to R: Carol Michelsen, Circulation Manager; Dona Winterfeld, Managing Editor; Jack Gallon, Advertising Manager; Marilyn Hamann, Editor-in-chief.

The Prism Reflects School Life

Do you know someone who needs a job? The place of employment would be the DeVilbiss *Prism;* the duties would be to keep the regularly used machine well oiled and repaired for Miss Rose Bloom and Miss Elaine Hirth.

You can always tell when it's 11:45 for the machine begins work with a bang. The three important gears are Dorothy Fash and Jim Schlagheck, Feature Editors; and Club Editor, Lois Knaggs. Marilyn Hamann, Editor-in-Chief, can be heard calling for copy. A crashing noise comes next. The Sports Editors are shooting for the wastepaper basket with Demos Taylor's flashbulbs. Above this noise Publicity Manager, Hazel Murphy, is found writing commercials for the morning announcements.

If you wish to apply, call *Prism,* cell 216250, DeVilbiss High School. But remember we warned you!

Seated L to R: Kate Rae Emmert, Dorothy Fash
Standing: Jim Schlagheck, Janet Jarrett

Pot O'Gold Projects Pupils,

"Hurry! Hurry! Don't you realize that we have only two more days before that copy has to be at the printer's? What! You can't get it written until you see the picture that goes with it! Well, where's the picture? The photographer didn't take it yet! Wait until I get my hands on him. Say there you 'photo fiend', where's the picture you were supposed to have here today? You couldn't take it! Why? Some of the boys who were supposed to be in the picture forgot to wear ties! Oooohh! Sometimes I think I'll lose my mind."

No, you haven't barged in on a group of mad men. It's just one of the *Pot O' Gold* editors discussing business with some staff members. You see, when there's a deadline, it has to be met.

What an odd look on your face. Oh, I know what it is. That peculiar odor is bothering you. It's from the gooey, sticky rubber cement that the panel editors are using. Just think! They can see all the year book pictures months before the rest of the school has that opportunity.

Come over in the corner with me. I'd like you to see what all those people are looking at. Holding their interest is the dummy copy of the *Pot O' Gold*. A few staff members can usually be found watching the making of the dummy copy which shows the progress of the book.

"I have five hundred words that have to be fitted into a space for three hundred words. What will I do?" That's just some poor writer trying to do her job. If she can't figure it out herself, she'll probably ask Miss Smith to help her. Mr. Stalker is in the other room now helping the boys prepare picture pages for the engraver.

Look! Jim Villwock, Beulahjean Markhus, Nancy Stalker, Marilyn Hartman, Bill Hallauer, Fred Bailey, Leslie Noaker, Virginia Orthwein, Carolyn Bowers, Barbara Kerr, Susan Shanks,

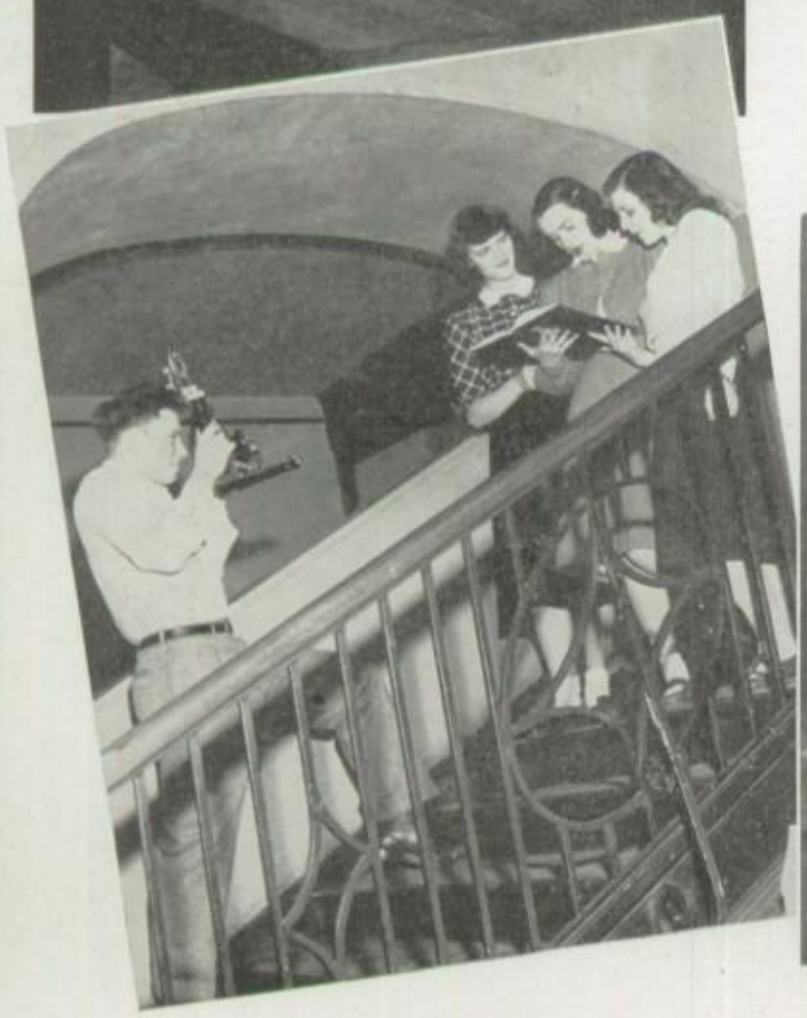

Top Picture, James Villwock. Second, L to R: Nancy Stalker, Sally Balsmeyer, Carolyn Bowers. Corner, L to R: John Van Keuren, Betty Meredith, Marian Van Gorder, Marylin Ansted. Below, L to R: Bill Hallauer, Shirley Keats, June Phillips, Mary Lou David, Sally Watson, Jean Davies, Susan Shanks, Bud Smith.

Personalities, and Progress

Sally Balsmeyer, and Pat McCarthy have just rushed into the room. What's all the excitement about?

"We've just finished making all the arrangements for our trip to the Annual Columbia Scholastic Press Association Convention at Columbia University in New York. What fun? The convention is the second weekend in March.

"Mr. and Mrs. Stalker and Miss Ruth Smith are going with us—just to see that we don't have too good a time. Our principal and his wife, Mr. and Mrs. Nauts, are going too. While we're there, Jim Villwock is going to lead a discussion group on general year book planning."

As you can see, there's never a dull moment when you're on the *Pot O' Gold* staff. Maybe you'd like to know just exactly who is on the staff:

Co-Editors ..... Beulahjean Markhus, Jim Villwock
Literary Editors ..... Marion Rees, Jane Turner
Senior Class Editor ..... Barbara Kerr
Assistant ..... Jane Lindsay
Junior Class Editors ..... Carol LaRowe, Joyce Lindberg
Sophomore Class Editors ..... Leslie Noaker, Ray Smith
Freshman Class Editors ..... Carol Garn, Janice Welch
Organizations Editors ..... Virginia Orthwein, Arlyne Stoll
Faculty Editors ..... Sally Crumley, Peggy Lukens
Athletic Editor ..... Marian Van Gorder
Assistant ..... Thomas Brindley
Girls' Athletics Editor ..... Marilyn Hartman
Student Council Editor ..... Shirley Keats
Panel Editors ..... Gordon Getz, William Hallauer, Fredric Bailey
Advertising Manager ..... Carolyn Bowers
Assistants ..... Jean Davies, Barbara Kiemle, Susan Shanks, Marilyn Payne
Photographers ..... Alton LeBeau Jr., John VanKeuren
Circulation Manager ..... Nancy Stalker
Assistant ..... Sally Balsmeyer
Books ..... Joan Winterfeld
Feature Editor ..... Pat McCarthy
Art Editor ..... Marylin Ansted
Assistants ..... Mary Lou David, Sally Watson, June Phillips
Typists ..... Marilyn Miller, Betty Meredith
Advisers ..... Miss Ruth Smith, Mr. D. N. Stalker

Top Picture, Beulahjean Markhus. Second, L to R: Virginia Orthwein, Barbara Kerr, Marion Rees. Corner, L to R: Sally Crumley, Peggy Lukens, Arlyne Stoll, Marilyn Hartman. Bottom, L to R: Joan Winterfield, Jane Turner, Barbara Kiemle, Pat McCarthy, Carol La Rowe, Joyce Lindberg, Carol Garn, Janice Welch. Above, L to R: Fred Bailey, Alton LeBeau, George Leighton, Tom Brindley.

Senior "Y" Clubs Endeavor To Create

This year more than in other years the Hi-Y has carried out the true meaning of its motto, "To create, maintain, and extend throughout the school and community a higher standard of Christian character."

Led by Jerry Ross and ably assisted by Phil Brunskill—Vice-President, Bill Hubbarth—Secretary, and Dan Rowand—Treasurer, our club has reached new heights in its program of service. As in most clubs the committees have played an important part in making our club function. The Program Committee was headed by Phil Brunskill; Service, Fred Davey; Room, John Jacobs; Social, Tim Green; Athletic, Hiett Ward; Camp, Ronald Kinney; Membership, Fred Haase; and Publicity, Leslie Gerke.

This year our club has participated in many activities. Besides several outstanding programs, we have visited various places of interest throughout the city. By means of a picnic, a roast and a hayride, paper sales, selling programs at the Night Relays, and a dance, we raised over a hundred dollars which we donated to the Y.M.C.A. World Youth Fund. With the balance in our treasury, we are planning to spend a week at a lake this fall.

As president of the City Hi-Y Council, Bill Hubbarth represented us at the National Conference of Y.M. and Y.W. Youth at Grinnell, Iowa. Jerry Ross, Dan Rowand, and Ronald Kinney attended Camp Nelson Dodd, the state Hi-Y camp for training officers. Through their training the club has gained much. These boys also attended the State Hi-Y Conference at Columbus, Ohio, in November.

We are proud of the many leaders we have in our club. Among them are Roger Balk, President of the Student Council; Chuck Casey and Dick Gehring, Vice-President and Treasurer of the Senior Class; Jim Villwock, Co-Editor of the *Pot O' Gold* and Commissioner of Publications; Ronald Kinney, Commissioner of School Service; Dick Schumm, Commissioner of Finance; Jim Patterson, Commissioner of School Assemblies; and Jerry Ross, Commissioner of Athletics. We are also well represented on every athletic team. And all members have been active in the various school activities.

Through the fellowship and activities we have developed better character, extended school service, and made many lasting friends.

Top Row, L to R: Tony Bundros, Clark Crites, Bill Stiegelmeyer, John Luthy, Dick Schumm, John Matthews, Jim Patterson, Dick McCallister, Jim Bloom, Adviser, Mr. E. M. Warder. Row Two: Chuck Casey, Roger Balk, Jim Crocker, Fred Haase, Richard Cole, Ted Rohweder, John Lange. Row Three: John Jacobs, Bob Rice, Dick Gehring, Ronald Kinney, Jim Villwock, Leslie Gerke, Bob Zweigle. Officers, L to R: Jerry Ross, President; Phil Brunskill, Vice-President; Bill Hubbarth, Secretary; Dan Rowand, Treasurer.

Higher Standards Of Character

Four years ago, the Y-Teen Club of '48 was organized, and as the years passed this club grew until it was one of the best clubs in the school.

This year, although hindered by the lack of school advisers, the club continued under the help of Miss Louise Jones, head of the Y-Teen department of the Y.W.C.A. Meetings were held every second and fourth Wednesday nights during the month at members' homes. Hostesses for the year were Joan Crawford, Marian Van Gorder, Jo Link, Barbara Tilley, Pat Matthews, Mary Bonner, Nancy Wittman, Dottie Fash, and Lou Davis. Speakers were obtained for these gatherings.

Lou Davis, Nancy Osgood and Dottie Fash were our delegates to the Hi-Y, Y-Teen conference at Camp Storer last fall.

Special projects were also on the agenda for the school year. In October, we gave a roast for the freshman girls who were interested in joining the Freshman Y-Teen Club. Then during December a dance was held at the Tower Room of the Hillcrest Hotel. We also decorated the school for Christmas and won third prize. January brought the sale of individual senior pictures to the school which helped to add money to our treasury. Late spring found us entertaining at a lovely tea.

The officers of the club were: Lou Davis, President; Nancy Wittman, Vice-President; Helen Joan Link, Secretary; Dottie Esser, Treasurer; Dottie Fash, Chaplain; Mary Hill, Sergeant-at-Arms and Nancy Schorling, Inter-Club Council Representative.

The club does not function alone but under the guidance of the Y.W.C.A. Peggy Doeter was inter-club council representative at both the Y.W.C.A. and Y.M.C.A. Dottie Fash was the secretary-treasurer of the Y.W.C.A. council.

Heads of the various committees were: Kate Rae Emmert, Membership; Jane Gerhart and Dorothy John, Social; Nedra Mason, Decorations; Marylin Ansted, Publicity; Marilyn Weir, Service; and Marian Van Gorder, Ways and Means.

After four years of solid and industrious friendship, these girls are going into college, business and eventually marriage with increased knowledge and vigor.

Top Row, L to R: Pat Mathews, Nancy Osgood, Kate Rae Emmert, Sue Streicher, Barbara Lukens, Jean Reisler, Shirley Keats, Nancy Spiess, Barbara Tilley, Ruth Ehret. Row Two: Pat McKibben, Helen Link, Jane Gerhart, Marilyn Power, Marilyn Ansted, Lois Schmidt, Marian Ruegge, Marianne Goodyear, Mary Rhoades, Peggy Lukens, Jackie Getz. Row Three: Marian Van Gorder, Dorothy Fash, Sally Wonders, Dottie Esser, Nancy Wittman, Marilyn Hartman, Nancy Stalker, Dorothy John. Officers, L to R: Dottie Esser, Treasurer; Helen Link, Secretary; Nancy Wittman, Vice-President; Lou Davis, President.

Junior Y-Teens Promote Service

It was meeting night! All the members of the Junior Y-Teen club raced from seventh hour classes to lockers and then to the adviser, Mrs. Mennig. The poor woman was swamped with requests for rides to meeting. The very lucky girls went off for the ride while the majority of us, the unfortunates, ran for the school bus. As we got on the bus, questions and comments such as "Do we get a transfer?" and "Can't they move back a little so everyone can get on?" were heard. On our way, we settled down and began wondering where it was that we got off. Usually we found the right stop.

As we entered the home where the meeting was to be held, everyone dashed to the mirror to comb those gleaming locks. About ten minutes later the meeting was called to order by the president, Carolyn Steinhauer. She called for the secretary's report which was promptly given by Phyllis Butler. After that the prayer was given by the chaplain, Eldonna Seawater, and Donna Potter gave her report, the treasurer's report. Upon hearing we had money in the treasury, Barbara Price reminded us that we owed the Inter-Club Council part of it. Barbara represented the club at DeVilbiss and at the Y.W.C.A.

The next important item was to decide upon our activities, and this was the program we planned and participated in. During the year we had a theater party, hay ride and roast, and a Hi-Y-Teen party at the Y.M.C.A. Marion Stone and Patsy Goss were in charge of "The Third Annual Picnic of the Junior Y-Teens of DeVilbiss High School." Our splash party was a success as was the song fest we gave for all the "Y-Teens" at DeVilbiss.

Nancy Neidlinger, the Sergeant-at-Arms, had quite a time keeping the girls quiet. Pat Shannon reported that we had collected food for Europe and packed food for the needy in our own city. We also sold ice cream at the DeViltries and decorated the school at Christmas time.

At last we came to the most important part of the meeting—the refreshments. After relieving our hostess of all this food, we adjourned for two more weeks.

Top Row, L to R: Virginia Parente, Patty Butts, Doris Hollger, Carolyn MacPhie, Phyllis Schmit, Betty May Cook. Row Two: Betty Houston, Norine Claus, Norma Nordsiek, Gerry Myers, Lauralee Evanoff, Eldonna Seawater. Row Three: Bette Tussing, Carol Liechty, Patty Goss, Marion Stone, Barbara Gibson. Row Four: Carol Garn, Martha Stoll, Diane Pawlwicz, Betty Luallen. Not in picture: Mary Bedlin, Alice Lafferty, Ann Harrop, Jo Anne Snyder, Shirley Griffith, Nancy Neidlinger, Jane Reynolds, Jean Schoeler, Joan Brown, Barbara Gray, Jeanne Read, Margaret Thyen, Pat Shannon, Barbara Price, Janice Welch, Barbara Pontello, Shirley Nettleton, Joyce Sottek, Joan McBurney, Alva Nordgren, Betty Moore, Joyce Ehret. Officers, L to R: Carolyn Steinhauer, President; Phyllis Butler, Secretary; Donna Potter, Treasurer; Eldonna Seawater, Chaplain.

Seated at table, L to R: Barry Nauts, Bruce Steinhauer, John Mundy, Don Gerlach, Bert Graham. Row One: Louis Henkel, Herschel Ulrich, George Booth, John Welch. Row Two: Don Klotz, Roger Markhus, Edward Snow, Dick Hamann, Jim Caldwell. Row Three: Jim Larson, Tom Mills, Roger Trinkner, Ed Miller. Officers, L to R: Louis Henkel, Treasurer; John Mundy, Secretary; Bruce Steinhauer, Vice-President; Barry Nauts, President.

Freshman Hi-Y Strives For Unity

With the purpose of creating and maintaining throughout the school and community a higher standard of Christian character, the boys of the Freshmen Hi-Y organized their club with vigor. Barry Nauts was elected to preside over the meetings and Bruce Steinhauer, to the position of vice-president. The minutes of the meetings were kept by Jack Mundy, while Louis Henkel collected the dues and balanced the treasurer's book.

The meetings were very entertaining with such speakers as Mr. Tibet, Mr. Leverett, and other well known citizens. At some of the remaining meetings we had debates and discussions.

The Freshman Hi-Y undertook two community projects this year. The first was to distribute Community Chest parcels. It was thrilling to go to the different business places of Toledo and to see all those who were participating in the drive.

The second project was to help distribute Christmas baskets to the less fortunate people of the city and the surrounding country side. A delegation of fifteen boys started at 8:30 a. m. the day before Christmas and began packing about two hundred baskets. After packing, the members broke up into smaller groups and delivered baskets in the city while some boys went to suburban areas. Besides being interesting and lots of fun, this project gave us satisfaction by helping others.

Soon after, the area Freshman Hi-Y basketball tournament began. As some of the high schools had not yet formed Freshman Hi-Y Clubs, our DeVilbiss team had only two opponents—Jones Junior High School and Robinson Junior High School. The first game with Jones was a hard and well-won battle with DeVilbiss' winning by a score of 19 to 12. The second game with Robinson was the championship game with Robinson regarded as the favorite. We took a 6 to 2 lead and kept on playing with excellent teamwork to win, 35 to 11.

The members enjoyed many other recreational activities at the Y.M.C.A. throughout the year.

We came to the end of this year with the addition of many new friends made through our DeVilbiss Freshman Hi-Y.

Top Row, L to R: Ellen Cole, Norma Parker, Janet Martelsman, Becky Brand, Darlene Lange, Donna Fick, Susan Wood, Betty Jean Kistner, Carolyn Steinhauer, Helen Hoel. Foreground: Betty Ann Maybee, Gwen Treby. Not in picture: Shirley Behm, Ronnie Engelke, June Holgrefe, Carol Huffer, Ruth Carol Liberty, Betty Malcom, Vernadyne Miller, Janet Rees, Barbara Shea, Nancy Terry, Sally Sigg. Officers, L to R: Gloria Smith, President; Arlyne Stoll, Vice-President; Ellen Cole, Secretary; Gwen Treby, Treasurer.

Prospective Homemakers And

The DeVilbiss Future Homemakers of America grew this year with an addition of twenty-five new members who joined after receiving invitations showing the club emblem and colors. The candlelight initiation was held at the home of Arlyne Stoll while Gloria Smith relinquished her basement for the rough initiation ceremony.

During November we wrapped and mailed twenty Christmas gifts to the World Festivals for Friendship for children overseas. Late in January we received fifteen artistic, personal thank-you cards for these packages.

December found us at a Christmas party at Darlene Lange's home. We gave up our gift exchange in preference to entertaining fifty-two ten to twelve-year-old children at the Miami Children's Home on the Monday before Christmas. We also decorated a hall display case at DeVilbiss under the leadership of Gloria Smith and Carolyn Steinhauer.

The committee chairmen for the year were: Program—Carolyn Steinhauer; Social—Shirley Behm; Project—Ronnie Engelke; Publicity—Darlene Lange; Membership—Edith Upson.

The home economics department of the University of Toledo was the topic of a tour and tea in February. A conducted tour through LaSalle's and a St. Patrick's Day party formed the meetings of March.

Speakers from the Gas Company and Toledo Edison Company augmented by Miss Marie Stoll talking on her trip to England held the interest of the members in later meetings. Plans were made for a dance and bake sale to make money for the treasury.

The purposes of the club are to promote a growing appreciation of homemaking, to work toward good home life for all, to promote international good will, to develop leaders, to provide wholesome recreation, to further interest in home economics.

Officers for the year were Gloria Smith, President; Arlyne Stoll, Vice-President; Ellen Cole, Secretary; Gwen Treby, Treasurer; Janet Rees, Inter-Club Council Representative; Nancy Terry, Historian; Miss Marie Stoll and Miss Mary Bargmann, advisers.

Top Row, L to R: Marion Rees, Dana Keiser, Barbara Lukens, Virginia Butler. Row Two: Norma Dotson, Sue Streicher, Joyce Rehn, Nancy Reister, Mary Satre, Sue Boesel, Arlyne Stoll, Peggy Lukens, Phyllis Daso. Not in Picture: Marianne Goodyear, George Leighton. Officers, L to R: Mary Satre, Secretary; Arlyne Stoll, President; Sue Boesel, Treasurer; Peggy Lukens, Vice-President.

Teachers Prepare For The Future

On the eleventh of December another new club was added to the DeVilbiss roster of organizations. Miss O'Brien and the officers of the Scott Future Teachers of America performed the installation ceremony for the DeVilbiss Future Teachers of America at a tea in our library. Mr. Nauts in introducing the main speaker, Mr. E. L. Bowsher, gave a short talk on interesting incidents in teaching. Mr. Bowsher spoke on the future of teaching. Fifteen members signed the charter.

The membership was open to sophomores, juniors, and seniors with at least a "C" average who have an interest in the teaching profession.

The purposes of the F.T.A. are to develop among young people preparing to be teachers a good national and state organization; to acquaint teachers in training with the history, ethics, and program of the organized teaching profession; to give teachers in training practical experience in working together on the problems of the profession and the community; to interest the best young men and women in education as a lifelong career; to encourage careful selection of persons admitted to schools which prepare teachers; to seek through the dissemination of information and through higher standards of preparation to bring teacher supply and demand into a reasonable balance.

For the initiation of new members in March several members of the DeVilbiss faculty spoke on "Why I Am A Teacher." Teachers of special classes, such as speech and sight-saving, furnished one program and small study groups working on the various types of education interested all the members. "Requirements Of Certification," "Your Future in Education," and "Difficulties Of Teaching" were the subjects for other discussions.

The president who presided over all meetings was Arlyne Stoll; the vice-president and program chairman was Peggy Lukens; keeping the minutes of meetings and handling all correspondence was the secretary, Mary Satre; Sue Boesel collected the dues as treasurer; the librarian who files and distributes all literature was Marianne Goodyear; Nancy Reister saw that we always used correct procedure as pariliamentarian; the history of the club and the club scrapbook was kept by Joyce Rehn. Sue Streicher attended all Inter-Club Council meetings for us. Miss Mildred Pasch was faculty adviser.

Top Row, L to R: Owen Teaderman, Bob Nutting, Don Byam, Kenneth Atkinson, Gerald Keck, Bill Fleener, Alton Le Beau, Dick Hehl, James Barkenquast, Bill Hubbarth, Bill Bowman, Don Dankert, Fred Fortlander, Chan Nauts, Deane Osborne, Joe Henry, Bernard Falor. Row Two: Pat Livi, Isabel Cowie, Carolyn Steinhauer, Jo Anne Kelley, Marilyn Hartman, Betty Jane Reighard, Marian Baehren, Ardis Brown, Bette Gray, Mary Satre, Martha Stoll, Barbara Munday, Barbara Edmonds, Margaret Murphy, Janet Knierim, Leu Ann Easterday, Betty Moore, Joyce Southard, Nancy McDonnell, Susan Shanks, Nancy Stalker. Seated at piano: Ki Punches. Not in picture: Mary Danko, George Caster.

A Capella Choir Achieves Success

One full hour—that was the joy of the A Capella Choir. This was the first year that the choir really had a chance to practice without interruptions. In the past most of us ate lunch during our rehearsal time. Naturally the results were a bit confusing, but now everything has been changed. Over the roar of the machines in the workshops which surround our room, M-13, no other sound could be heard within a radius of several blocks. The true tones of the A Capella Choir were not audible even to the members themselves.

Our group consisted of thirteen sopranos, nine altos, four baritones, five tenors, and nine basses. During the year, most of us were given a chance to sing solo parts with the choir.

The social event of the year was a Christmas caroling party at the home of Nancy Stalker. Because of the cold weather, the hot chile which she served was even more delicious. At the close of our party we presented Mr. Zaugg with a white shirt, flashy necktie, and socks to match.

We sang Christmas Carols in the program in our DeVilbiss library at Christmastime. This program is one event which builds up the holiday spirit at DeVilbiss and we certainly enjoy participating in it.

The Kiwanis Club enjoyed the selections we sang for them at a noon luncheon at LaSalle's. We sang in the City Choral Parade at the Toledo Museum of Art in December and then we sang for two Lenten Services at Trinity Church. The annual Choral Festival in which all the choruses of the city participate was held in the Peristyle of the Art Museum in May.

Ki Punches was our pianist this year and he added the finishing touches. Joe Henry filled in as conductor when Mr. Zaugg was busy.

But our champion, the light of our lives, was J. Philip Zaugg. No one can surpass his sense of humor, patience, or that twinkle in his eye when we were on pitch. The seniors will always remember the pleased expressions of serenity when they had sung well or the motions of his hands that coaxed from them faint diminishes and lusty crescendos.

Sharps And Flats Excel In Music

The Sharps and Flats Music Club of DeVilbiss High School this year celebrated its fourth year of existence as a school club. During these four years it has been one of the active clubs in the school with this year no exception.

Since it is the purpose of the club to promote interest and ability among its members and to help support the local musical organizations, our activities usually have been attending concerts and playing ourselves. We attempt to keep a good balance between our social and educational programs. For instance, during the month of December, we attended the Toledo Choral Society's presentation of Handel's "The Messiah", which was most cultural and inspiring. We had a Christmas party at the home of Charles Mater, where we sang Christmas Carols in the neighborhood and enjoyed an enthusiastic social gathering.

The officers of the club this year were Joe Henry, President; Joanne Michelsen, Vice-President; Barbara Edmonds, Secretary; Bud Smith, Treasurer; and Peggy Lukens, Inter-Club Council Representative. As the guiding body the officers tried to keep the interest and financial status of the club in good repair. Dave Perlmutter, Historian, was elected to keep the scrapbook of the activities and members of the club.

The programs at our meetings were given by the members. Before a boy or girl becomes a "Sharp" or "Flat" he or she must show some form of musical talent. This year the talent ranged from playing the piano to playing the trumpet.

The members have many outside musical interests. Many belong to the Toledo Choral Society and to "The Toledo Young People's Symphony." Joe Henry, our president, is founder and conductor of the latter.

The club won second place in the Christmas decorations contest sponsored by the Inter-Club Council. This project was in charge of Betty Jane Reighard.

Our advisers, Miss Elaine Hirth and Mr. Russell Brown, guided us through another successful year.

Former members of the Sharps and Flats have gone into the field of music as a profession.

Those who have proceeded into the world to pursue other occupations have gone with an enrichment gained through the contact with good music which the club afforded.

Top Row, L to R: Chuck Mater, Dick Ferguson, Carol Huffer, Joyce Southard, Jane Curtis, Mary Verner, Tamra Johns, Jan Wahl. Row Two: Maryanne Fleischman, Mary Satre, Judy Hicks, Arlene Hoffman, Betty Jane Reighard, David Perlmutter, Roger Balk, Jim Barkenquast. At Piano: Barbara Lukens, Peggy Lukens. Not in Picture: Kenneth Atkinson, George Castor, Florence Herman, Byron Holly, Ronald Kaminski, John Lewis, Betty Moore, Chan Nauts, Ki Punches. Officers, L to R: Bud Smith, Treasurer; Carol Michelsen, Vice-President; Barbara Edmonds, Secretary; Joseph Henry, President.

Sorelles Are Symbolic Of The

If you had been walking down some quiet street in the DeVilbiss High School district on a Tuesday evening you might have smiled at the similarity of its lovely homes. Most of the houses along the street had the usual number of lights burning, and father could be seen reading the newspaper in his favorite chair while mother industriously knitted and brother or sister sat at the desk doing homework. Suddenly you came upon a house with quite a different aspect. This one was ablaze with lights. Screams and war-whoops burst through the once quiet and solemn streets. You rushed to a window of the house to see if there were anything you could do, for surely there must be a mass execution or a meeting of men from Mars. But as you gazed upon this room of utter confusion you sighed with relief. It was only a meeting of the Senior Sorelles.

The president, Ruth Crockett, and vice-president, Jean Parkes, helplessly sat on top of the piano trying in vain to hear Lorene Barnes who was shouting the minutes of the last meeting from across the room. But wait. There was a lovely lass trying to beat her brains out against the wall and muttering something about being "five-in-the-hole." Of course, that was Jackie Schouten, the Sorrelle treasurer. Susie Lattin the sergeant-at-arms tried to quiet a group of girls who were still talking about the fun they had on the Sorelle hayride last December. It looked as if Susie was talking more than the rest of them. That girl in the corner was Nancy Hill, the chaplain, praying to be forgiven for ever joining the group.

Someone made a suggestion that the group have a rummage sale and at the same time a plan for a box supper for the parents was approved. Business now began to win over the clamor and the president quickly took advantage of it in order to put forth the question of the location for a cottage next summer. Immediately everyone returned to her conversation and soon someone remarked that the meetings closely resembled the demonstration which had been given to show how not to conduct a meeting.

All of a sudden quietness prevailed. It was the lull before the storm. The advisers, Mrs. Perkins and Miss Griffin, had announced that the refreshments were ready and then deftly dodged out of the way of the stampeding herd.

So went the meeting of the Senior Sorelles.

Top Row, L to R: Lorene Barnes, Judy Sinclair, Beulahjean Markhus, Jackie Schouten, Barbara Lukens, Sue Lattin, Joann Garry, Ruth Crockett, Peggy Lukens, Ginnie Holscher, Pat Faris. Row Two: Jean Parkes, Eleanor Nottingham, Sally Crumley, Ginnie Orthwein. Row Three: Nancy Hill, Nancy Williams, Jeanne Masters, Jean Held, Bonnie Barrett, Jane Lindsay, Joan Crawford, Shirley Keats. Not in picture: Janet Knierim, Carolyn Maedel, Hazel Murphy. Officers, L to R: Jean Parkes, Vice-President; Jackie Schouten, Treasurer; Lorene Barnes, Secretary; Ruth Crockett, President.

School's Social Activities

The members of the Junior Sorelles have worked with a fine spirit of cooperation this year.

At the first meeting we were initiated by the Senior Sorelles and then we elected officers. The meetings for the rest of the year were held in the homes of members.

Each meeting was started with the Lord's Prayer, led by our Chaplain, Patty Hatch. Myrle Romanoff, Sergeant-at-Arms, tried to keep order while Barbara Burns, President, attempted to hold a meeting. Secretary, Sue Esgain, desperately took the minutes as Joan Winterfeld, Vice-President, tracked down a place to have the next meeting. Down on her knees begging for dues was our Treasurer, Nancy Santchi. Frantically, Jeannine Moree, Inter-Club Council representative tried to tell us about the Inter-Club Council pot-luck supper.

Rather than entertaining ourselves with a party at Christmas, we decided to entertain a group of orphans at the Miami Children's Home on River Road, Maumee, Ohio. We played various games and sang Christmas Carols. Then after distributing the gifts, we served refreshments. Connie Cromwell was chairman of this party. She was assisted by Pauline County, Myrle Romanoff, Barbara Roth, Kathleen Casey, and Marilyn Ross. Both the Junior Sorelles and the orphans had a wonderful time.

In February we held a very successful rummage sale, using the money to pay for our page in the *Pot O' Gold*. Shirley Meeker, chairman of the committee in charge, was aided by Pat Moling, Alice Brown, and Sally Camp. This spring we had a tea in honor of our mothers at the Toledo Women's Building. Shirley Beck and Eldonna Seawater were co-chairmen of the committee.

We all anticipated the fun we were going to have at our cottage on Lake James this summer. Barbara Kiemle was in charge of securing the cottage.

We were very fortunate to have Mrs. Sutter as our faculty adviser. Mrs. Harkness, mother of one of the members, gave us wonderful ideas and a helping hand whenever we needed it.

We hope that next year will be as successful and as much fun as this one has been.

Top Row, L to R: Nancy Santchi, Marilyn Ross, Connie Cromwell, Kathleen Casey, Barbara Kiemle, Pauline County, Pat Moling, Alice Brown, Janet Ellis, Jeannine Moree, Shirley Meeker. Row Two: Patty Hatch, Joan Winterfeld, Mrs. Harkness, Beverly Fall, Eldonna Seawater, Shirley Beck, Barbara Lindsay. Row Three: Barbara Roth, Barbara Burns, Sue Esgain, Myrle Romanoff, Carol La Rowe, Gerry Myers. Not in picture: Sally Camp. Officers, L to R: Nancy Santchi, Treasurer; Sue Esgain, Secretary; Joan Winterfeld, Vice-President; Barbara Burns, President.

Spanish Club Studies The Americas

One of the largest and liveliest clubs in DeVilbiss was organized this year under the name of "La Alianza Latino-Americana." For the first time in the school's history, a Spanish club bacame an affiliate of the International Student Pan American League. Chartered by the International League, we have as our creed, "Liberty—Peace—Justice — Law — Friendship — Brotherhood — Government — Family — Fatherland — God." We aim to help create a better understanding between the young people of the Americas. As an affiliate, the "Alianzo" took part in various activities including foreign correspondence and the study of countries and their heroes.

The club decorated the small cafeteria at Christmas time. Hard work and co-operation on this project produced a truly Spanish atmosphere, and won for us first place in the decoration contest. Instead of the traditional "nacimiento" we painted a large picture of the holy family on the window. Nine colorful and intricate pinatas hung from the ceiling; doves and poinsettias (typical Spanish symbols) brightened up the blackboard. Co-chairmen of the decorating committee were Mary Lou David and Joyce Rehn.

Barbara Price and Jacquelyn McLain were in charge of programs. Helping them were Gloria Brown and Eleanor Trudel.

Two of our members, Barbara Price and Margaret Thyen, gave very interesting accounts of their travels through Mexico last summer.

Pan American Day is an annual celebration to which the whole Spanish department looks forward. Two very able members, Betty Houston and Virginia Reese were in charge of the program this year. Singing, dancing and speeches marked the occasion. Mr. Russell Brown, Dean of Boys and former head of the Spanish department, addressed the group.

The club was governed by three advisers: Miss Marian Smith, Miss Ursula Schmit, and Mrs. Dorothy Mills; and five officers—June Phillips, Chairman; George Leighton, Vice-Chairman; Barbara Price, Corresponding Secretary; Jane Curtis, Recording Secretary; and Jane Starkey, Treasurer.

We believe that for a young club, the "Alianza" accomplished many things and has a bright future.

Top Row, L to R: Lois Moore, Sally Lindsey, Ralph Gerhart, Bob Lavo, Jerry Ross, Paul Geisert, Lois Dunsmore, Robert Kreps, Bill Gill, Tom Mills, Ronald Kinney. Row Two: Shirley Emery, Eleanor Trudel, Becky Brand, Norma Lang, Janet Wieland, Elizabeth Strout, Jane Turner, Jackie McLain, Don Pair, Jim Taylor. Row Three: Mary Lou David, Martha Stoll, Sally Ames, Judy Moore, Joyce Rehn, Sonia Berman, Virginia Reese, Jane Starkey, Bill ReVell, Mrs. Dorothy Mills. Row Four: Miss Ursula Schmit, Phyllis Selter, Barbara Hoffman, Shirley David, June Phillips, George Leighton, Jane Curtis, Gloria Brown, Jane Fenn. Row Five: Barbara Price, Beverly Lenfestey, Betty Houston, Margaret Thyen, Millicent Dederman, Shirley Fowler. Not in picture: Barbara Baker, John Davis, Mary Lou Rhoades, Joanne Lickendorf, Alva Nordgren, Mary Lucille Smith. Officers, L to R: June Phillips, President; George Leighton, Vice-President; Jane Curtis, Recording Secretary; Jane Etarkey, Treasurer.

Top Row, L to R: Marilyn Moen, Beth Baldwin, Marilyn Ansted, Shirley Boyd, Marjorie August. Seated on Fence: Marilyn Weir, Virginia Reese, Donna Fick, Marian Van Gorder, Carole Balsmeyer. Not in picture: Anita Etters. Officers, L to R: Marilyn Weir, President; Virginia Reese, Vice-President; Marjorie August, Secretary; Marian Van Gorder, Treasurer.

Chevaux Club Blazes New Trails

This club decided to go places in the riding world this year. And to canter us through we elected the following officers: Marilyn Weir, President; Virginia Reese, Vice-President and Inter-Club Council Representative; Marjorie August, Secretary; Marian Van Gorder, Treasurer. We chose Mrs. Helen Malone, owner of Ascot Stables, and Miss Mildred Pasch for our advisers.

Under our skilled and excellent instructor, Mr. Mel Wilson, we learned that there was a great deal more to horseback riding than just hopping on your favorite steed and taking a nice little jaunt. We learned that to become a good rider one should start by learning "tack." We did just this by practicing saddling, bridling, unsaddling, and unbridling our horses. Those more fortunate girls Beth Baldwin, Marjorie August, and Shirley Boyd, who owned their own horses, had more experience than the rest in this. Next came mounting and trotting. With trotting came posting and with posting, the aching backs and legs. Then the real fun started. Cantering. This was a "bugaboo" for you must achieve a swaying motion in your back and keep in time with the horse's step. After the first few lessons in cantering, "Oh, my aching back," was heard many times. A rocking chair motion is usually the description given to the feeling of a canter. But after all the aches and pains had diminished we all knew that it had been a worth while experience.

We were quite busy this year blazing trails through sixty-four acres of beautifully wooded land at the new Ascot Stables in Sylvania, Ohio. In the spring an indoor barn was built thus aiding our riding during inclement weather.

Though small, our club had many good times. We met the last Thursday of every month in the home of one of the members. This year for the first time underclasswomen were allowed to join. Shirley Boyd, Beth Baldwin, Carole Balsmeyer, and Anita Etters became the new members.

As this year ends, we look forward to another blue ribbon year.

Top Row, L to R: Judy Price, Ruth Ramsey, Joan Thompson, Barbara Treven a, Nancy Musch, Pat Cole, Jeanne Kershow, Mary Lucille Smith, Irma Walters, Barbara Schuster. Row Two: Thurayne Thomas, Miss Marjorie Warner, Leu Ann Easterday, Norma Dotson, Laverne Neyens, Miss Leah Schueren. Officers, L to R: Katharine Photos, President; Arlyne Stoll, Vice-President; Virginia Butler, Secretary; Betty May Cook, Treasurer.

Zets And Peries Brighten Their

"Books are the compasses that help us navigate the seas of human life." This year the course of the Zetalethean Literary Society has been steered by this compass of good books.

The aims of the club are to develop appreciation of good literature, to create friendship and understanding, to develop potential leaders, and to serve the school.

This year Miss Brown, librarian from the West Toledo branch library, gave a series of book reviews on different types of literature including novels, biographies, and histories. We were invited to attend a tea at the West Toledo library honoring Jean Gould, noted Toledo authoress of *Miss Emily* and *Jane*. Mr. Clyde Kiker broadened our interests in world affairs by his talk on international relations.

Our literary endeavors were livened with such good times as a roast at the Edison Club, Maumee, Ohio, (a huge success) and holiday parties with refreshments. The Zets also sponsored a mass meeting preceding a football game making use of DeVilbiss students and alumni with talent. We undertook Book Week and with the committee composed of Ruth Ramsey, Virginia Butler, Norma Dotson, Katharine Photos, and Judy Price, we assisted Miss Schueren and the DeVilbiss library in raising money for new volumes. A variety show was the reward for all those who supported this drive. The Toledo Museum of Art furnished a lovely background for the city-wide Zetalethean Tea.

At Christmas the Zets again helped with decorating DeVilbiss. The committee in charge was Betty May Cook, Irma Walters, Ruth Ramsey and Katharine Photos.

In February Miss Bloom of the DeVilbiss faculty spoke on her trip to the Zionists' Convention in Geneva, Switzerland. A backwards party preceded by a penny supper held at the home of Betty May Cook completed the month's activities.

The active and ambitious leaders of our own DeVilbiss Zetalethean Literary Society are Katharine Photos, President; Arlyne Stoll, Vice-President; Virginia Butler, Secretary; Ruth Ramsey, Recording Secretary; Betty May Cook, Treasurer; Judy Price, Inter-Club Council Representative; Miss Marjorie Warner and Miss Leah Schueren, faculty advisers.

Top Row, L to R: Carolyn Bowers, Jean Davies, Marilyn Brubaker, Jeanne Evans, Ginnie Orthwein, Nancy Campbell. Row Two: Yvette Caldwell, Nancy Anderson, Jean Schoeler, Jane Turner, Carolyn Steinhauer, Nancy Santchi, Miss Ursula Schmit. Row Three: Sue Grossenbacher, Shirley Meeker, Barbara Kiemle, Nancy Sloan, Donna Winterfeld. Seated on Couch: Kathleen Casey, Marilyn Hamann, Mrs. Margaret King. Officers, L to R: Nancy Anderson, Treasurer; Marilyn Brubaker, Corresponding Secretary; Carolyn Bowers, Vice-President; Ginnie Orthwein, President.

Understanding Of Literature

Quiet! This word was heard throughout the evening every other Monday night as the Peries held their meeting. Ginnie Orthwein patiently tried to conduct a meeting while Nancy Sloan, Sergeant-at-Arms, repeated that well known word, *quiet*. After our Chaplain, Hazel Murphy, opened the meeting with a prayer, Jeanne Davies, Recording Secretary, frantically scanned her notebook for the minutes of the last meeting. Nancy Anderson, Treasurer, tried every known method and every unknown method for collecting the dues. Carolyn Bowers, Vice-President, announced the literary program for our next meeting, while Marilyn Brubaker, Corresponding Secretary, was sealing the invitations for our Mother's Tea.

This procedure is exaggerated for we really accomplished a great deal at our meetings. This year we studied writers contemporary with the twentieth century, and we studied and later saw the musicals, *Carousel* and *Showboat*, when they came to the Paramount Theater. The lives and the books we enjoyed most were those of Molnar and his play *Liliom*, Louis Bromfield and *Mrs. Parkington*, Hemingway and *For Whom the Bells Toll*, Edna Ferber and *Showboat*.

We Peries couldn't have gotten along and our year wouldn't have been so successful if it hadn't been for our two marvelous advisers, Mrs. Margaret King and Miss Ursula Schmit. They were so understanding, helpful, and such good sports.

Because we felt there should be a greater opportunity for belonging to a literary society, we sponsored the beginning of the Thalian Literary Society.

And of course we all racked our brains for a clever, original way to elect the king and queen of our annual DeVilbiss Week. The fun and excitement of this special week more than repaid us for our work.

We are all grateful for the opportunities that the Periclean Literary Society offered us. We were able to better understand today's literary works, to develop our talents, and to make many lasting friendships. To the Pericleans we tie many memories which will never be lost.

Top Row, L to R: Nancy Prottengeier, Nancy Osgood, Marilyn Weiker, Jeanne Read. Row Two: Marian Van Gorder, Bette Gray, Lois Foor, Jane Leber, Jo Anne Kelley, Ruth Broghan, Barbara Burns. Row Three: Marilyn Ross, Carolyn Hollar, Mary Hill, Dottie Esser, Barbara Black, Jo Anne Snyder. Officers, L to R: Ruth Broghan, Treasurer; Barbara Black, Corresponding Secretary; Mary Hill, Vice-President; Lois Foor, President.

Thalians Enlighten Poetic Interest

This is the first year of an active Thalian Literary Society in DeVilbiss High School. Because the Periclean Literary Society, our sponsors, study literature we have as our purpose the study of poetry. Mary Hill, our vice-president, was in charge of the programs. These consisted of anthologies of American and British poets given by the various members.

On the first and third Monday night of every month one was able to hear the din and clatter of the Thalians merging from one of the member's homes.

Flourishing her black whip, Dorothy Esser, as sergeant-at-Arms, quieted the members in order that our chaplain, Jane Leber, might lead them in prayer. With one year of shorthand behind her, Nancy Osgood, our industrious recording secretary, wrote incessantly as our president, Lois Foor, began the business meeting. Down on her knees, Ruth Brogan, treasurer, begged certain conservative members to pay their dues and Barbara Black, pen in hand, wrote the invitations to the junior members.

Before the social part of the meeting a summary of the activities throughout the year was given by Marilyn Weiker, our Inter-Club Council representative.

The first of our social events was a pot-luck dinner given in honor of the junior members. A few weeks later we enjoyed a tobogganing party, even though our good-natured advisers, Mrs. Stoepler and Miss Mildred Johnston, complained of frostbitten toes for the week that followed. Our last event of the year was a tea given in honor of our mothers.

This year has been an enjoyable one for the members and advisers alike. The club that started with twelve seniors and later added eight juniors, grew in good name as well as in size. We hope that through the years the Thalians will continue to advance and be a credit to our sponsors, to our advisers, and to DeVilbiss High School.

Sub-Debs Sanction Spirited Fun

One cold, dark, starless night in November, eighteen little shivering juniors were initiated at the homes of Nancy Reister and Mary Lou David. After going through all the stunts the seniors had rigged up for them, they were presented with corsages and congratulations at Lou's house.

Lighting our way through the year were Marion Rees, President; Grace Yarnell, Vice-President; Joanne Lankenau, Secretary; Elizabeth Strout, Treasurer; and Carol Michelsen, Chaplain.

Our advisers, Miss Mildred Pasch and Miss Marie Lerche, set a shining example for us by their pleasant ways and helpful suggestions.

Our first highlight of the year was decorating the archway by 122 for Christmas. At the head of the decoration committee was Mary Lou David. The theme of the decorations was "The Night Before Christmas." Although we didn't win the prize, it had been great fun decorating.

Then we focused the spotlight on our Mothers' Tea which we held at the Toledo Museum of Art. The Museum presented a program before the tea was served. Carol Michelsen was in charge of this affair.

We were also very much honored to be picked to participate in a mass meeting in the auditorium showing the wrong and the right way to hold a meeting. We portrayed the right way. Any resemblance to one of our meetings was purely coincidental.

The seniors especially enjoyed the Senior Banquet given by the juniors with Carol Liechty as chairman of the planning committee.

Barbara Munday and her committee were in charge of securing a cottage at Clark's Lake for this summer. The club spent ten days there last year seeing who could get the brownest tan. Or was it the reddest burn? At any rate we all had fun swimming, hiking, sleeping, boating, and stuffing ourselves with our own cooked food. We all are looking forward to going back there this summer.

As we look back over our activities of the year and the fun we have had, we feel a glow of happiness steal over us. Whatever we do, wherever we go, we will always remember the DeVilbiss Sub-Deb Club and all the memories it holds for us. We all hope that the Sub-Debs in the future years will have as much fun as we did in these years.

Top Row, L to R: Mary Rowland, Doris Holliger. Row Two: Diane Pawlowicz, Beverly Lenfestey, Mary Riendeau, Ruth Carson, Ann Nelson, Dorothy Stone. Row Three: Sue Grossenbacher, Mary Jane Watkins, Beulahjean Markhus, Jane Turner, Patty Goss, Ginnie Orthwein, Jean Kerby, Nancy Emch, Miss Mildred Pasch. Row Four: Joyce Ehret, Joyce Lindberg, Marilyn Hamann, Jean Ann Schoeler, Peggy Doerter. Row Five: Mary Lou David, Mary Bendlin, Sue Streicher, Jean Davies, Carol Michelsen. Not in Picture: Nancy Reister, Charlene Colton, Barbara Munday. Officers, L to R: Elizabeth Strout, Treasurer; Joanne Lankenau, Secretary; Grace Yarnell, Vice-President; Marian Rees, President.

Science And Engineers' Club Are

One of the aims of the DeVilbiss Science Club this year was to study Toledo's scientific resources which are of interest to the future scientists.

Projects concerning microscopic work and experiments with photomicrography found their prerequisite in learning how to use and handle a microscope.

The constant flow of new ideas for programs was left to Norma Dotson who did a very good job. One of the first programs was one in which Marion Bahren gave a talk on her work in photographing microscopic animals. Mr. Robert Lampton then explained the procedure used in obtaining this type of picture.

Bob Monroe broadened our scientific ideas by his interesting talk on his experiments and observations with pet white mice.

During the month of February we visited the University of Toledo several Friday evenings. We were shown the telescope and electron microscope.

Trips through the Toledo Zoo with its science departments, and through the Toledo Hospital Technical Laboratory added considerable understanding of and interest in the zoological and medical research phases of science.

The club was proud to state that Bob Mallory, who last year won a four year scholarship to Carnegie Institute of Technology, was one of its alumni. He was given this award because of his high ranking in the nation wide Westinghouse Science Talent Search test. Bob was vice-president last year. Phil Grover and John Dunseith, also alumni, are pursuing scientific courses at Chicago University. The members of the club like to think that it was the background of the DeVilbiss Science Club that helped these boys become interested in further scientific study.

This year the club's membership was increased to twenty members who were either taking some form of science at the present time or who have taken it in the past. Meetings were held every other Monday in room 108.

Leading the club as president was John Matthews assisted by vice-president, David O'Neil. Thurayne Thomas took care of all secretarial duties while Donald Kaminsky saw to financial obligations. June Phillips served as publicity chairman and Bill Stende, as inter-club council representative. Advisers were Miss Fern Dickey and Miss Mildred Schmidt.

L to R: Joan Olen, George Chatas, Ronald Kaminski, David O'Neill, Marion Baehren, Norman Roulet, Jane Starkey, Bob Monroe, Bill Steude, June Phillips, Norma Dotson, John Matthews. Not in picture: Ardis Brown, Don Pair, Jim Harkness, Gary Ald, Thurayne Thomas, Secretary. Officers, L to R: Ronald Kaminski, Treasurer; David O'Neill, Vice-President; John Matthews, President.

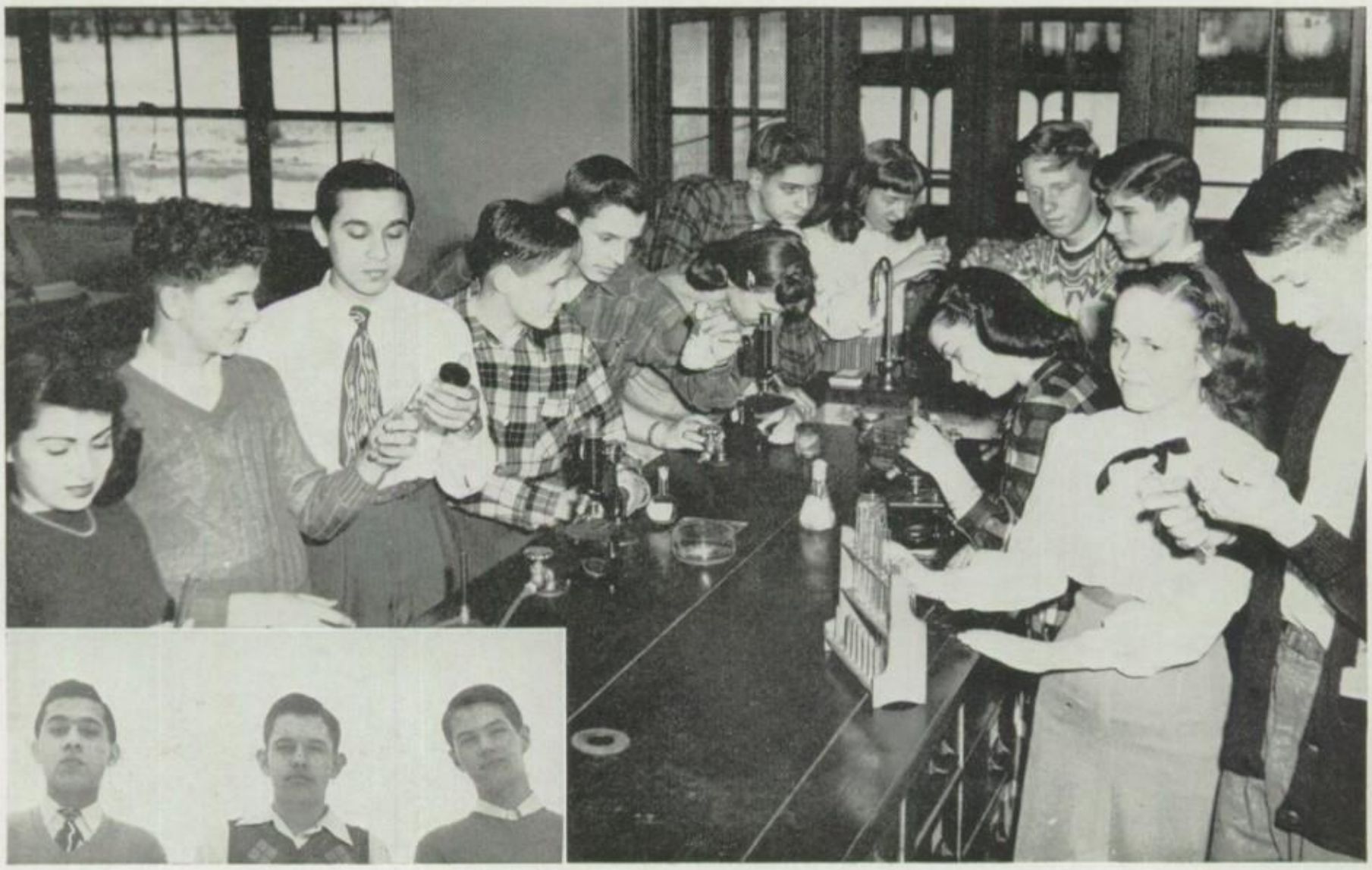

Guided By The Lamp Of Knowledge

To obtain further benefits from engineering and technical subjects is the chief aim of the Engineers' Club, whose official name is the Engineering Society of DeVilbiss High School. Any student taking mathematics, science, or industrial arts, and who maintains a passing grade in all subjects is eligible to become a member of the club.

This year's Engineering Club was quite active in an attempt to maintain the standard set by its predecessor. Our major activity was touring Toledo industries. Among the companies who were kind enough to allow us to tour their plants were the Ohio Bell Telephone Company, Swartzbaugh Manufacturing Company, Toledo Edison Company's Acme Station, Superior Spinning and Stamping Company, and Willys Motors Incorporated. The members of the club also attended several engineering lectures sponsored by the Toledo Technical Council at the University of Toledo.

One of the accomplishments which we are proud of is a file of catalogues from technical colleges. These were gathered to help the future engineers to plan their high school and college courses intelligently. It is our hope that we, and future clubs, may gather a complete record of every technical and engineering school in the United States.

Our meetings were held on the first and third Tuesdays of every month. The President and the executive committee, which is made up of the six officers, have the authority to call additional meetings if the need should arise. Leslie Noaker led the proceedings at all meetings and trips. But if he were absent, John Matthews, Vice-President, took over his job. Bud Smith, our Secretary, was recognized as the Club's official pen-pusher. When financial matters were involved, Fred Siebert, Treasurer, would have to be found and forced to release the purse strings. Ray Jackson, the Inetr-Club Council Representative, amused himself by getting up before the members and telling them what happened at the last Council meeting. Fred Bailey, whose title was Publicity Manager, took care of all the Club's official publicity releases. But the one man we really owe our thanks to is Mr. R. O. Merrill, for he gave us his time, assistance, and advice in his capacity of adviser to the club.

We are all very grateful for the many informative tours that the industries of Toledo gave us, and we hope that all future members of the club will be able to have as many interesting and enjoyable tours as we have had.

Top Row, L to R: Jack Hildebrand, Fred Bailey, Bud Smith, Robert Mowery, Bill Graumlich, Jack Huffer, John Van Kuren, John Matthews, Bill Von Behren. Row Two: Paul Sprague, Charles Johnson, Merle Summers, Bill Humphrey, Charles Casey, Leslie Noaker, Darrell Moulton, Fred Siebert, Jerry Schafer, Raymond Jackson, Bill Hallauer. Not in picture: Jim Swinghammer, Tom Swinghammer, Walt Harrison, Byron Holley. Officers, L to R: John Matthews, Vice-President; Bud Smith, Secretary; Fred Siebert, Treasurer; Leslie Noaker, President.

Frisco Frolics In Front

"Hand me another paintbrush"—"Now where am I going to find a property like that!"—"Give that line once more" all are cries heard in the auditorium or the many rehearsal rooms after school. The people quoted above are working on an important job; they're practicing for the biggest show held in school—The DeViltries.

Fancy Footwork.

But, before you can have any rehearsals there has to be a script; before you can build scenery there have to be plans. Miss Frances Giffin, director of the DeViltries, chose a Council Steering Committee to perform the duties of making these plans and shaping a show. Each member of this committee, in turn, was made chairman of a smaller committee.

"Pass that Peace Pipe."

Dick Hehl. Back row: Virginia Welsh, Sue Zbierajewski, Connie Cromwell, Ruth Chandler, Joan Ferrall, Joan Skurzyn.

After the tryouts were held the script committee wrote the show and rehearsals began. Every night after school, Saturdays, and some evenings were given over to practice and work. Finally the big night comes! The house lights dim, and the roll of the drum brings the audience to their feet for the playing of the National Anthem.

"Your order, sir?"

Left to Right: Bill Lunbeck, Ed Binkleman, Pat Livi, Joan Michelson, Joan Billet, Nancy Campbell.

When the piece is over and the people take their seats, the orchestra swings into the theme "San Francisco Here We Come", the curtains open, the Frisco Frolics are on! There's no turning back now. An audience has come to the 15th edition of the DeViltries. The actors, actresses begin the dialogue, the talent performs, the stage crew listens for comments in the earphones, the student directors stand back stage and bite their nails.

"Add a touch of rouge."

Left to Right: Dorothy Fash, Richard Boell, Alton LeBeau, Nancy Anderson.

# of The Footlights

For four nights the same procedure and for four nights the same fears and different mishaps. For four nights we sense the smell of greasepaint and the new feeling of the costumes, the bright lights, laughter, and applause. That's our goal—to make the audience laugh, to make the audience appreciate the talent—to entertain. For four nights we have a taste of show business.

"Waiting for the train to come in."

Left to Right: Lou Davis, Pat Livi, John Matthews, Judith Price, Shirley Keats.

As each act is over we breathe a sigh of relief and prepare to hold our breath for the next. But the performance always goes over and we're well repaid in compliments for the many afternoons, Saturdays, and even nights that we've given up for rehearsing. As the curtains close on the last act and the cast crowds onto the stage you get a lump in your throat. You're happy and still sad that it's over.

Diane really sends them!

And then the traditional song "You Will Remember DeVilbiss" sends shivers up and down your spine and you know that you'll always remember this moment—arm in arm with the other cast members, swinging and swaying to the rhythm of the song, the spot lights playing and dancing like bright sunbeams up and down the lines; yes, you'll always remember DeVilbiss and you'll never forget the DeViltries.

"Dirty old K.P."

Left to Right: Bill Humphrey, Deane Osborne, Alton LeBeau.

The DeViltries could not have gone so smoothly nor would it have been as much fun if it weren't for the Steering Committee. Through their work, they and the students feel and know that the DeViltries is truly a DeVilbiss student production.

Council Steering Committee and Student Directors

Row 1: Bob Terry, Sue Shanks, Ruth Crockett, Sue Lattin, Nancy Stalker, Mary Perry, Jim Villwock. Row 2: Dick Hehl, Clark Holt, Roger Balk, Sue Kipperman, Marilyn Hartman, Norman Thal. Top Row: Dick Hamilton, John Matthews, Jim Yobst. Not in picture: Gretchen Hauser, Gloria Fish, Hazel Murphy, Thurayne Thomas, Barbara Lukens, Peggy Lukens, Fred Haase, Jim Robertson.

The Athletics Shine By

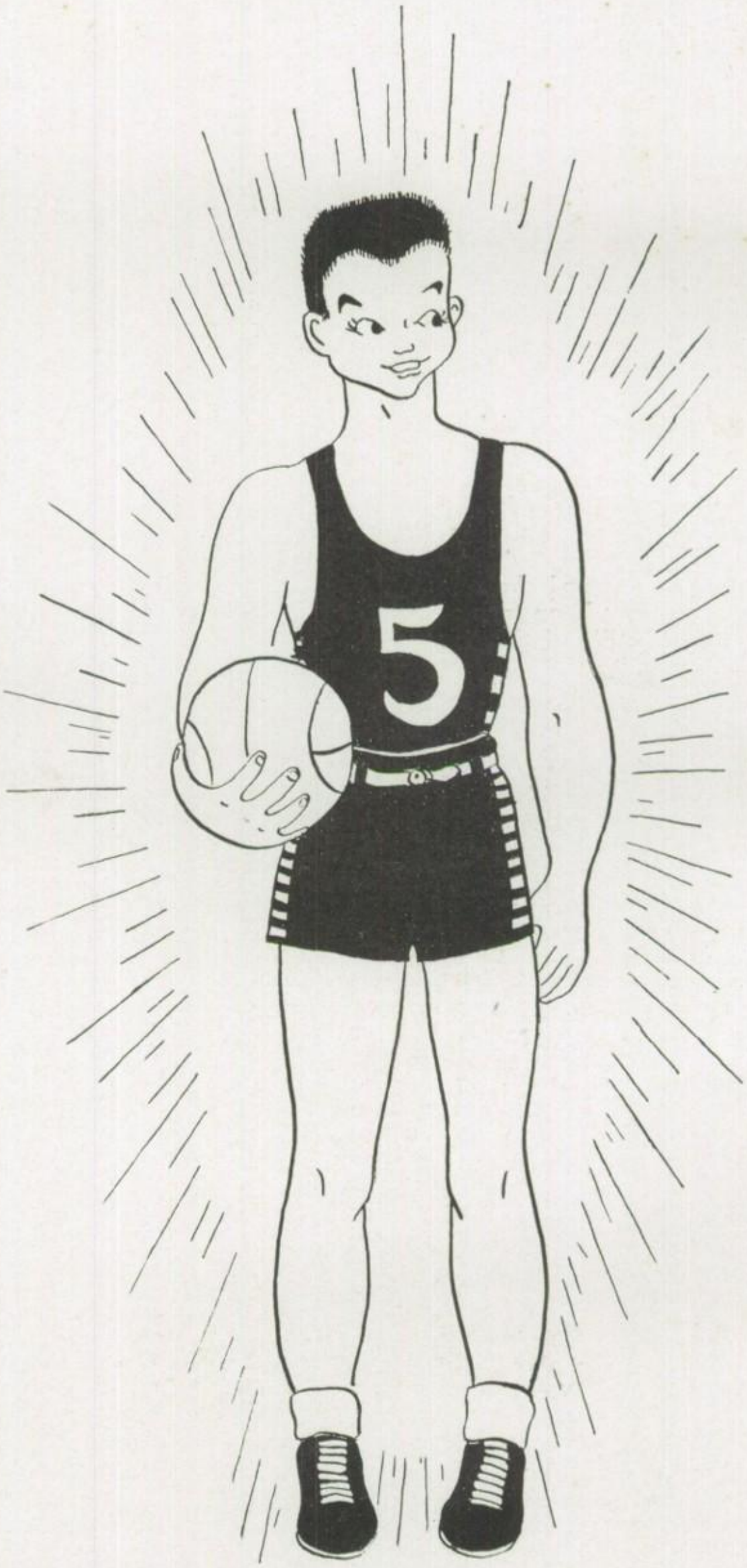

The Light Of Their Stars

Coaches—Back Row L to R: Merritt Nauts, Swimming and Bowling; Dave MacMurray, Assistant Football; Norm Keis, Baseball and Freshmen Basketball; Bob Rettig, Basketball. Row Two L to R: Don Sharpe, Football; Norm Pollman, Track, Lightweight Basketball, Cross Country; Fred Breed, Lightweight Football and Wrestling.

Tiger Trainers

Behind each Tiger team there are one or more coaches who train the teams for several months. The coaches spend much time each year training their teams for competition with other schools.

Heading these coaches is Norm Pollman, the Athletic Director. Mr. Pollman, an outstanding track man at Scott High and Ohio State, coaches our track, cross country, and lightweight basketball teams. The ticket sales for all our sports events are conducted from his office and the Night Relays are carried out under his guidance. Coaching the varsity football and golf teams is the duty of Don Sharpe, who also is a physical education instructor. Don gained his playing and coaching experience at Scott High and the University of Toledo. After returning from service, Bob Rettig again took up coaching. This year, along with his full time duty as director of student activities, he coached varsity basketball and assisted Don Sharpe with football. Previously Mr. Rettig taught at Scott and coached consistent winners at Scott and Bowling Green.

Our principal, Mr. Nauts, is on the athletic staff as bowling and swimming coach. This is the first time that Mr. Nauts has been included on the coaching staff. Fred Breed, in addition to instructing physical education classes, coaches the lightweight football and wrestling teams. Four years ago Mr. Breed organized our wrestling team which held its first scheduled meets this year. The third coach, who is also a physical education teacher, is Norm Kies, our assistant football, freshmen basketball, and baseball coach. The Universities of Toledo and Michigan provided Mr. Kies with a B. E. degree. Last but not least is Mr. MacMurray, an assistant football coach, who willingly aids the athletic department. With the aid and training of these coaches, DeVilbiss keeps its place annually as a school tops in athletics.

These coaches couldn't do their fine jobs without the aid of several additional people. The DeVilbiss Men's Club gave us new lights for our stadium and honored several teams with banquets. Several faculty members aid the staff by handling the ticket sales and carrying on duties during a game. It takes all these people to keep our athletics running smoothly.

Track Team Tags Titles

TRACK SCORES—1947

DeVilbiss	69	Delta	35
DeVilbiss	70	Bowling Green	48
DeVilbiss	106½	Woodward	11½
DeVilbsis	75	Waite	43
DeVilbiss	77	Central	41
DeVilbiss	71	Libbey	47
DeVilbiss	84	Scott	34

The DeVilbiss thinclads, losing a few veterans of the previous year, had a wealth of material for the track season of 1947. The Tigers went to the state meets at Miami University and Columbus with great hopes of returning as state champions. They were defeated by a narrow margin to finish fifth in state standings. Better things were in store for them at Bowling Green where they won the district meet. The tracksters finished first for the city championship. For eight straight years the Tigers have won both the city and district meets. Again DeVilbiss was on top in our own annual Night Relays.

The dashmen who carried us to honors were Walt Harrison in the hundred; Bert Warrick in the 220 and the quarter-mile. Our distance running was ably performed by Jim LaGro. The field events were handled by Jim Maher, and Harry Edgington. The broad and high jumps were performed by Paul Russell, Fritz Lauffer, Jim Maher, and Malcolm King. Danny Geraheuser and Bob Baughman pole-vaulted. Jim Maher was outstanding in the hurdle events. The track team was well-balanced and showed the effects of competent coaching and good training.

Jim Maher practices for hurdles

Back Row, L to R: Paul Duggan, Jim Crocker, Jack Reeks, Paul Russell, Dick Ahrendt, Malcolm King, Tom Dempsey, Jim Schlagheck, John Matthews, Frank Wilson, Henry Dempsey, Norm Pollman, Coach. Row Two: John Hunt, Harry Edgington, Walt Churchill, Dan Reed, Bob Baughman, Jim Crumley, Jackson Smith, Chuck Woodfill, Bill Lumbeck, Bert Warrick. Row Three: Jim Maher, Dan Geruheuser, Ray Cannon, Louis Theen, Dan Noyes, Duane Hall, Jay Wright, Walt Harrison, Jim LaGro.

The Varsity Struggles

Fritz Lauffer (right)
Co-captain
Halfback

Tim Green
Halfback

Dick Hanley
Halfback

Don Harbaugh
Quarterback

Sam Kelentic
Fullback

Varsity Football Scores
1947

DeVilbiss	12	Elyria	19
DeVilbiss	20	Scott	12
DeVilbiss	13	Central	18
DeVilbiss	7	Woodward	6
DeVilbiss	7	Waite	15
DeVilbiss	20	Dayton Fairmont	0
DeVilbiss	7	Scott	38
DeVilbiss	7	Sandusky	7
DeVilbiss	6	Alliance	28
DeVilbiss	13	Central	7
DeVilbiss	0	Libbey	13

Bottom Row, L to R: Don Rahig, Jim Dever, Bob Kaiser, Ted Bodenmiller, Fritz Lauffer, Rodger Wadsworth, Dick Forrester, Terry Cunningham, Tom Hessler, Don Harbaugh. Row Two: Harry Edgington, Joe Robie, Larry Leake, Jim Miller, Sam Kelentic, Brunny Messenger, Bill Tripp, Dick Gordon, Bill Corrello, Tim Green. Row Three: Phil Rice, Jim Patterson, Bob O'Keefe, Bob Howard, Scott Schrag, Jerry Shuler, Bill Blank, Dick Hanley, Gary Miehls, Reed Hunter. Row Four: Duane Crampton, Bob Dunlop, Bill Benkley, Dick McDevitt, Gerry Whitney.

Under the Lights

Starting practice in late August the DeVilbiss Tigers, packing a lot of size and weight, looked impressive. At Elyria for the first game, they ran into a tough opponent who proved too much for the Tigers. Opening their city league play, DeVilbiss won over Scott, then lost to Central the next week by a barrage of forward passes. The Tigers alternated wins in all the succeeding games, starting by edging out Woodward in a closely fought battle. The next week a huge crowd watched a determined DeVilbiss team give the all-powerful Waite Indians a run for their money. The Tigers, although losing, held surprisingly well and were a threat during the entire game.

DeVilbiss went down to Dayton Fairmont to upset a big, powerful team, 20-0. Then at Scott, the Tigers took the worst trouncing of the season. With new changes in the lineup, the Tigers tried hard and held a supposedly easy Sandusky eleven to a seven-all tie. Thrashed by the Alliance Aviators, the Tigers avenged themselves by beating Central in a close exciting contest. Six thousand Turkey Day fans at Libbey Stadium watched the Bengals lose to Libbey, but only after frantic playing on our part.

Winning four games, losing six, tying one, DeVilbiss finished an eventful year by tying with Scott for third place. At the annual post-season banquet held by the men's club, Rodger Wadsworth and Fritz Lauffer were voted the season's most valuable players. Rodger made the Times and Blade All-City team while Dick Forrester and Fritz made the second team.

Rodger Wadsworth
Co-captain
Center

Brunny Messinger
Quarterback

Jim Miller
Halfback

Bob O'Keefe
Guard

Joe Robie
Tackle

Tigers Claw Their Way

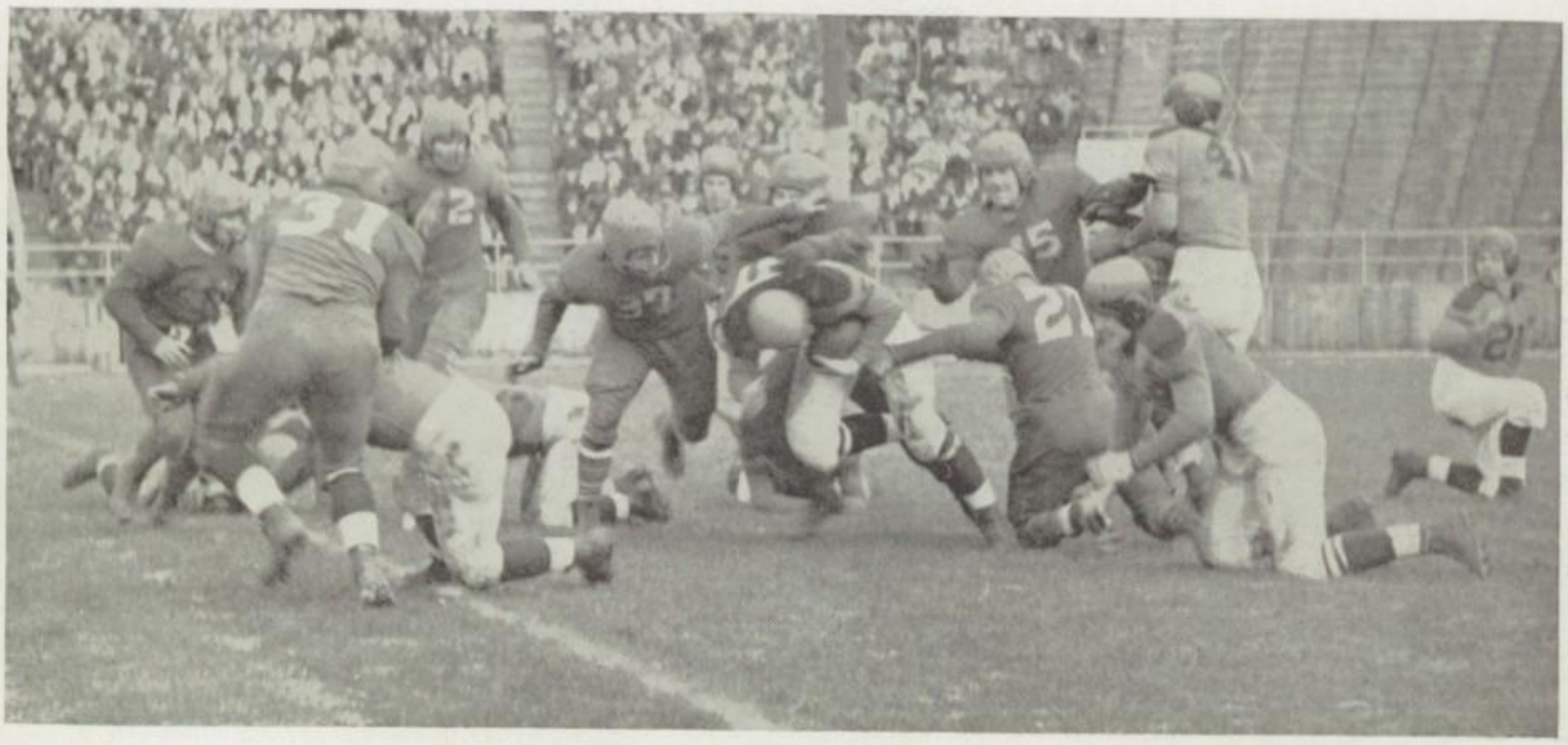

Back Row, L to R: Sam Kelentic, Jim Schroeder, Tom Karczewski, Don Rahrig, Malcolm King, Tom Hessler. Front Row, L to R: Larry Leake, Jim Maher, John McWilliam, Bob Eikost, "Bob" Rettig—Coach.

Tiger Five Strives For Fame

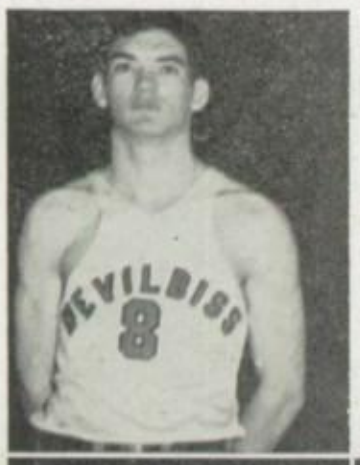

Coach Bob Rettig's hope for a record season had a good beginning as the Tigers upset four strong teams and lost two close games at the Lima Central Carnival. The first clash with the Irish of Central was much awaited by everyone because the two teams were tied as city leaders. In a jampacked Central gymnasium, where hundreds were turned away at the door, DeVilbiss edged out Central 38-33 in an exciting thriller, highlighted by the expected scoring duel between our Jim Maher and Central's Jerry McCloskey. The duel did not materialize because fine Tiger guarding held McCloskey to four points. It looked like an undefeated city record when DeVilbiss won four more games,

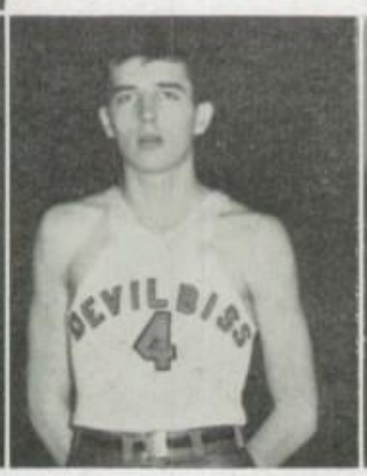

Graduating Players

Leading the graduating players is Jim Maher, (top row), our captain, center and high scorer; John McWilliam, a regular guard; Jim Schoeder, forward; and Tom "Whity" Karczewski, center. Second row, left to right, are other valuable players and consistent scorers who graduate in June.

Graduating Players

Three other senior boys on the squad are Russ Milne, Sam Kelentic, and Bob Eikost, left to right. Although he came on the squad after the season began, Russ proved a fine player as center. Sam kept the opponents from scoring, while Bob, a regular starter, netted many points.

but Waite unexpectedly subdued the Tigers for DeVilbiss' first league loss. Again the city leaders met but this time Central reversed the scoring to win 42-35. DeVilbiss suffered another defeat the following week to Macomber. After winning two out-of-town games with Napoleon and Montpelier, the Tigers played their last game in the city league. The Scott Bulldogs were victorious in an overtime game, which put DeVilbiss in a tie for second place in the city league.

DeVilbiss' captain, Jim Maher, was the city's high scorer. Averaging twelve to fourteen points a game, Maher topped McCloskey, the champion's leading scorer. This avenged in part our record in the city league standings.

After competing in the city league, the Tigers turned their attention to the sectional tournament held in the Toledo University Field House. In the opening game DeVilbiss encountered the Craftsmen of Macomber. The Tigers built up a safe margin in the fourth period to win 57-46. Returning to the semi-finals to battle the Waite Indians, who had previously beaten Sylvania, the Tigers tied the game. Both teams failed to score in the three minute overtime so that the game went into a sudden death overtime. One minute and fifteen seconds later a Waite cager scored the winning basket that dropped DeVilbiss from the sectional finals.

In spite of a few upsets the DeVilbiss basketball team of 1947-48 was one of the finest in many years. This grand team was well described by Coach Rettig, "Never have I seen a finer group of gentlemen, yet all of them are the best fighters on the basketball court."

VARSITY BASKETBALL SCORES

1947-1948

DeVilbiss	49	Alumni	33
DeVilbiss	35	Woodward	18
DeVilbiss	40	Waite	30
DeVilbiss	55	Lima Central	56
DeVilbiss	36	Columbus North	45
DeVilbiss	49	Libbey	32
DeVilbiss	38	Central	33
DeVilbiss	39	Canton Timken	27
DeVilbiss	52	Macomber	25
DeVilbiss	45	Scott	28
DeVilbiss	38	Woodward	30
DeVilbiss	27	Waite	41
DeVilbiss	51	Libbey	43
DeVilbiss	35	Central	42
DeVilbiss	30	Macomber	37
DeVilbiss	56	Napoleon	37
DeVilbiss	62	Montpelier	27
DeVilbiss	43	Scott	45

SECTIONAL TOURNAMENT

DeVilbiss	57	Macomber	46
DeVilbiss	30	Waite	32

UP AND OVER!

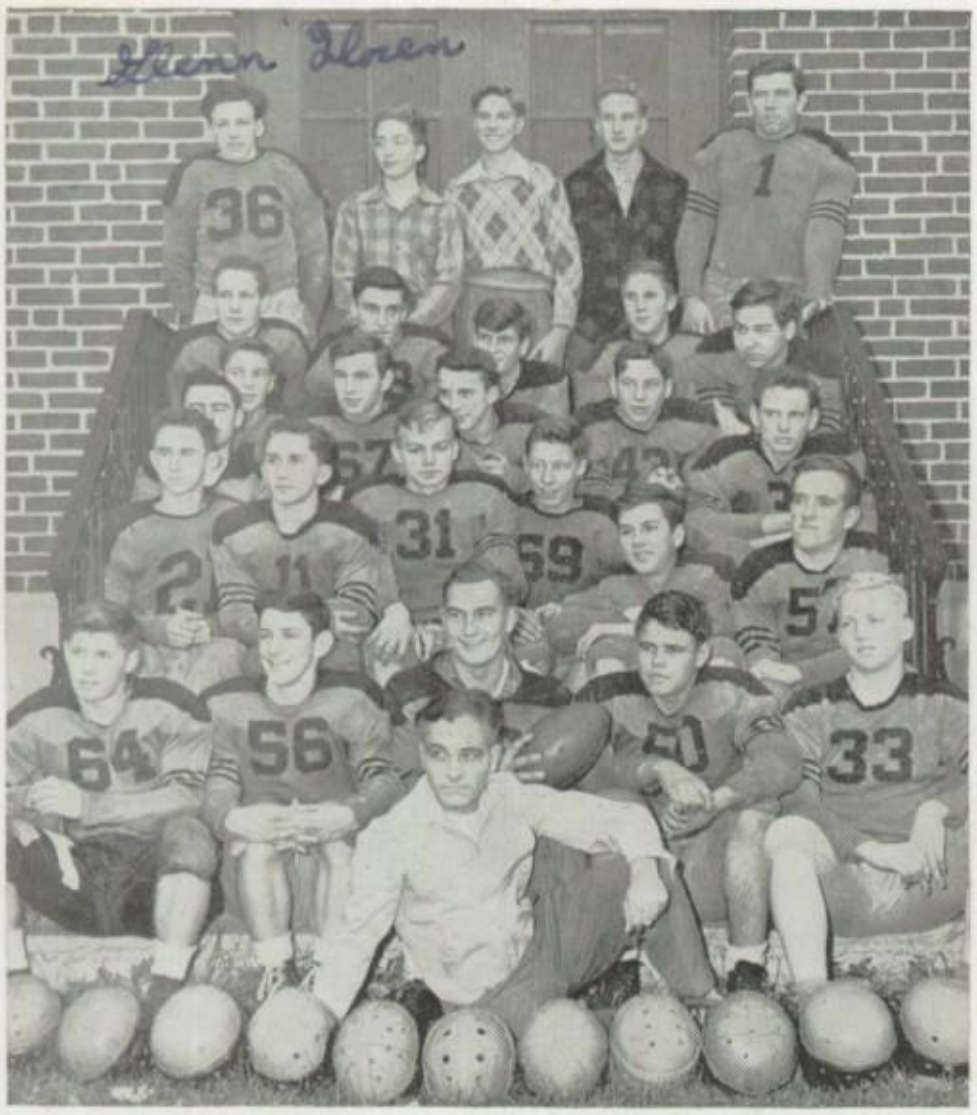

LIGHTWEIGHT FOOTBALL SCORES

1947

DeVilbiss	21	Scott	0
DeVilbiss	13	Woodward	0
DeVilbiss	6	Libbey	7
DeVilbiss	6	Waite	12
DeVilbiss	32	Central	6

Back Row, L to R: Glen Horen, Jerry Bassett, Duane Hostetter, Dick Wodarski, Lawrence Lewis. Row Two: Charles Jacoby, Paul Russell, John Carstensen, Delbert Schimming, Charles August. Row Three: Bill Whipple (partly hidden), Jim Haggerty, Rolland Eggert, George Photos, Herman Fitzgerald, Bob Agen. Row Four: John Syx, Joe Bassett, Russ Moebius, Max Pirner, Karl Klipfel, Larry Leininger. Row Five: Wesley McDonald, Bert Warrick, Don Blair (Captain), Jack Reed, Jack Grust. In Front: Mr. Breed, Coach.

Lightweights Learn Lessons In Football

The Tiger Kittens, coached by Fred Breed, gained valuable experience this year and placed third in their league after winning three games and losing two. In the opening game they held the Scott Bulldogs scoreless and carried the pigskin over their goal three times to win, 21-0. Again in the second game they held their opponents scoreless by taking a decisive victory from Woodward, 13-0. After these two Tiger victories the Kittens faced a strong Libbey eleven. Although they lost this heart-breaker, 7-6, it proved to be the hardest-fought and most exciting game of the season. It is interesting to notice that Libbey in turn lost to Waite by one point.

In the following game the Kittens lost to the city lightweight champions, Waite, by a score of 6-12. Quickly rallying they closed their season by out-playing and out-scoring Central, 32-6. This game concluded the Kittens' season of 1947. If the teams had played two rounds, our Kittens probably would have avenged their close defeats.

During the entire season the line was a prime factor in the victories. In the backfield such speedsters as Don Blair, Paul Russell, and Bert Warrick showed their ability. Because they showed individual skill and teamwork together these boys should be excellent candidates for next year's varsity squad. The lightweight Kittens and their captain, Don Blair, received recognition and lightweight letters at the close of their season along with the other fall teams.

The fast-breaking, sharp-shooting kittens blazed their way to first place in the city and sectional leagues of lightweight basketball this year. They lost only two games during the entire season, a non-league game against the more experienced Boy's Club team and a rough, exciting game to the Macomber Craftsmen. Played in the Macomber gym, the ball changed hands many times. The winning Macomber basket came in the last seconds to give them the edge 26-25.

The first challenge against the Irish of Central caused almost as much excitement as the varsity game. The tension rose as first one team scored, only to be followed by a tying basket. As the gun went off, DeVilbiss won 35-31. The return contest between these teams was almost as close with the Kittens again winning 37-30.

The two games against Woodward were almost equally matched with DeVilbiss on top both times (27-25 and 27-24). The remainder of the season went fairly easy as DeVilbiss cinched the city title by winning fourteen and losing two games. In the sectional tournamet, the lightweights overtook a strong Sylvania team. At the end of four quarters the score was 36 all. But the Kittens came back in the overtime to win by two points, thereby becoming sectional champions.

The Kittens, coached by Norm Pollman, had no permanent captain during the season. This position was rotated among the boys. Several Kittens were offered positions on the varsity team near the season's end. These boys are our future prospects for next year's varsity.

As a reward for their fine playing and sportsmanship, the entire team enjoyed a steak dinner given to them by Coach Pollman at Dyer's Restaurant. They also received lightweight letters at the close of the season.

Lightweights Learn Lessons In Basketball

LIGHTWEIGHT
BASKETBALL SCORES
1947-1948

DeVilbiss	27	Junior Hi-Y	12
DeVilbiss	27	Woodward	25
DeVilbiss	34	Waite	27
DeVilbiss	33	Libbey	20
DeVilbiss	35	Central	31
DeVilbiss	24	Toledo Boy's Club	32
DeVilbiss	36	Macomber	30
DeVilbiss	37	Scott	29
DeVilbiss	27	Woodward	24
DeVilbiss	39	Waite	25
DeVilbiss	37	Libbey	21
DeVilbiss	37	Central	30
DeVilbiss	25	Macomber	26
DeVilbiss	45	Napoleon	26
DeVilbiss	45	Montpelier	38
DeVilbiss	43	Scott	21
DeVilbiss	38	Sylvania	36

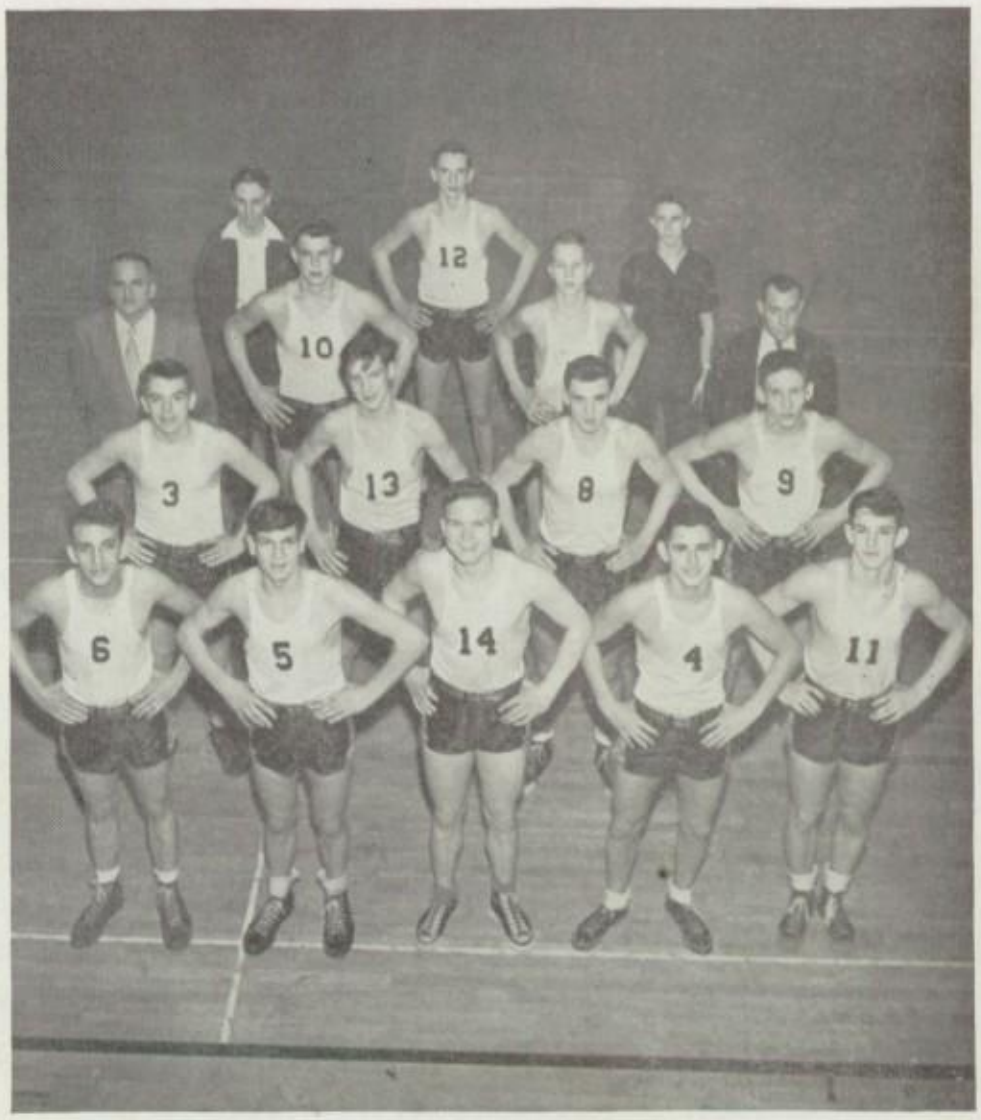

Back Row, L to R: Bob Winzenried, Bob Agen, John Syx. Row Two: Norm Pollman, Coach; Harold Bradish, Jim Holliger, Gil Sullenger, Coach. Row Three: Jim Burkett, Jim Haggerty, Paul Russell, John Pazdzior. Row Four: Angelo Coulis, John Carstensen, Orville Crawford, Karl Gerwer, Bert Warrick.

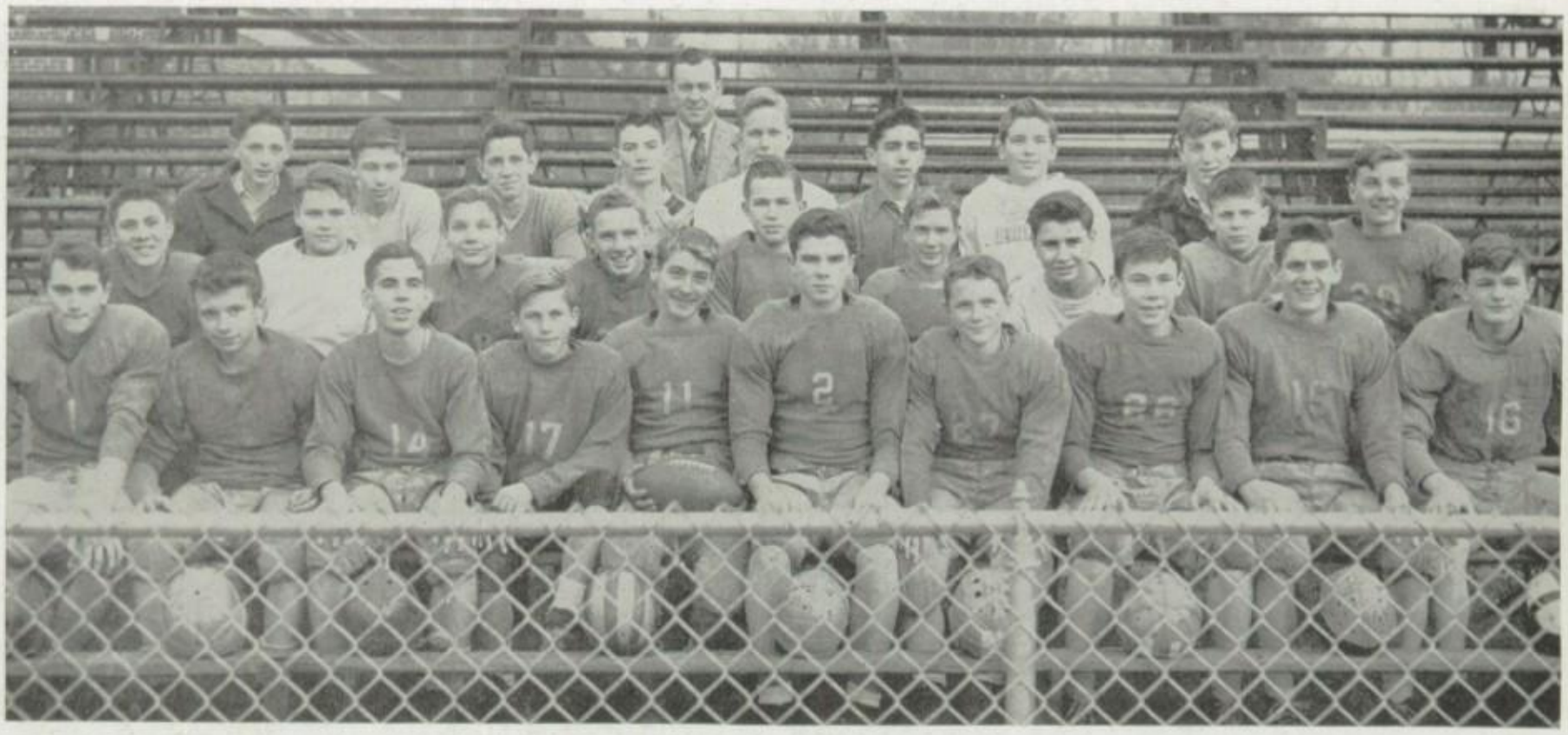

FRESHMEN FOOTBALL TEAM: Back Row, L to R: Coach Sullinger. Row Two: Conrad Tanner, Joe Sacksteder, Jack Harris, Art Welsh, Lary Faris, Frank Haney, Den Green, Pete Wright. Row Three: Jim Daso, Bill Crayne, Haldon Robarge, Eugene Gauthier, Jim Mahnen, Ted Lambricht, Mel Nusbaum, Dick Medley, Dick Geisland. Row Four: Harold Fike, Jim Bernard, Malcolm Myrice, Dick Leffler, Bill Miller, Jim Ernsberger, Burton Borgelt, Alan Rudolph, Ted Scharf, Bob Eckel.

Frosh Fight For Future Fame

These two teams are not important for the records they made, but in future years they will be. By gaining experience and training now, they will be the next varsity stars.

FRESHMEN BASKETBALL TEAM: Back Row, L to R: Coach Kies, John Mundy, Jim Daso, Henry Booth, Jim Brenneman, Ted Prueter, Bob Ross, Ed Medley. Row Two: Bill De Young, George Athanas, Gary Miehls, Pete Vaselo, Bob Echel, Melvin Nusbaum, Tom Kuehnl, Bill Miller, David Wisniewski. Row Three: Ronald Turner, Urban McFarland, Dick Peterson, Ted Keller, Herschel Ulrich, Jim Ernsberger, Conrad Tanner, Lawson Wright, Tom Pawlowicz, Charles Beavers.

CROSS COUNTRY TEAM: Back Row, L to R: Brandon Schnorf, John Matthe ws, Jim Schlagheck, Dick Arend, Bob Growden, Phil Brunskill, Steve Lupe. Row Two: Berry Gidley, Bud Sala, Jim LaGro, Dan Gernheuser, Joe Henry, Gene Boruh. Row Three: John Hunt, Dick Ashton.

Cross Country — Many trackmen are also represented on the cross country team which trains in the fall. This year the team won third place in the city.

Tigers Take Training

Wrestling—The Cranbrook meet and the State tournament highlighted this year's first scheduled meets. Prospects are good for next year.

WRESTLING TEAM: Back Row, L to R: Jim Patterson, Fred Breed, Coach; Charles August, Ed Zander. Row Two: Ted Lambright, Charles Kline, John Luthy, Bill Hubbarth, Gary Reynolds, Dave Perlmutter, Dick Patterson. Row Three: Jerry Bassett, Bill Ulmer, Ron Kinney, Rodger Wadsworth, Joe Bassett, Burton Borgelt, Jack Gallon. Row Four: Dick Leffler. Not in Picture: Bob O'Keefe, Bob Archambeau, George Read, Frank Kolling, Jack Floyd, Bill Schmitt, Bob Berry, Joe Sacksteder, Jack Pio, Max Pirner, Larry Leininger, Jerry Schafer, Barry Gidley.

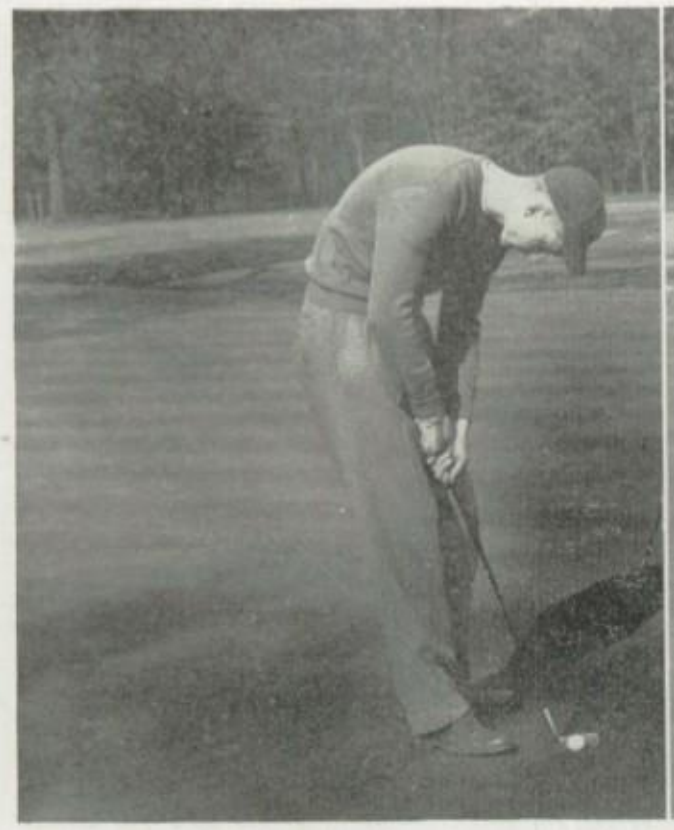

Here's Russ Milne again!

L to R: Dale Buettner, Ray Cannon, Dick Shambaugh, Russ Milne.

Golf And Tennis—Spring Sports

GOLF — The Tiger golfers won all of the six city matches and the two out of town games with Sylvania and Lima. Winning the city championship, DeVilbiss played at Heatherdowns Golf Course for the district meet where four of our golfers made a combined low score of 316 to win the district. Coached by Don Sharpe, the golf team consisted of Russ Milne, Ray Cannon, Dale Buettner, Bill Gardner, Bob Zweigle, Jim Yawless, Dick Shambaugh, and Larry Leininger.

TENNIS — The DeVilbiss Tennis Team had a very successful season, losing but one match to Adrian. Coached by Al Riedmayer, the nine members of the team were a close-knit group. Winning all of the city matches and beating Fremont, Adrian, and Lima, the Tiger netmen won the city and district meet; Bill Dicke placing in the single matches and Bob Riedmayer and Larry Andrews teaming up for the doubles victories.

L to R: Duane Berry, Dick Ruehlin, Larry Andrews, Bob Riedmayer, Hiett Ward, Bill Dicke, Don Shreffler.

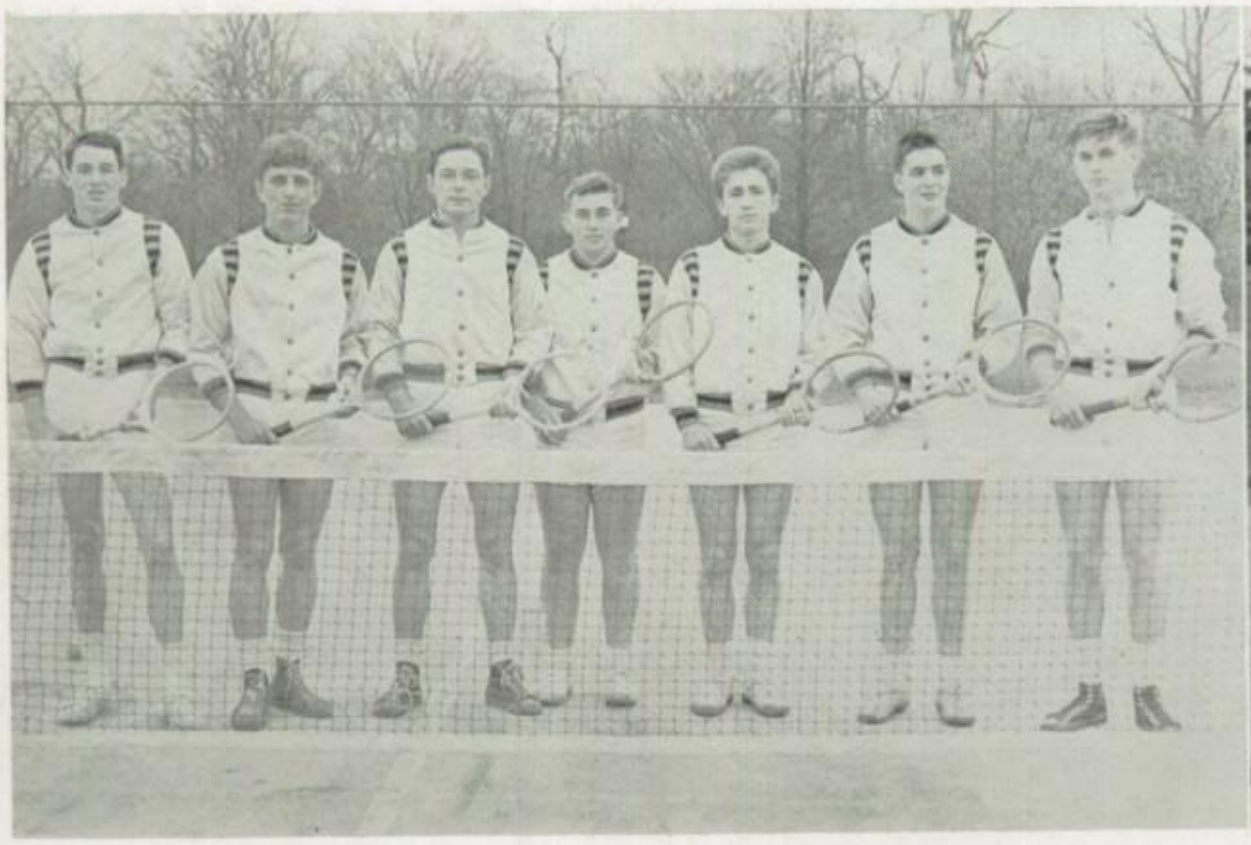

Dick Schumm smashes the ball.

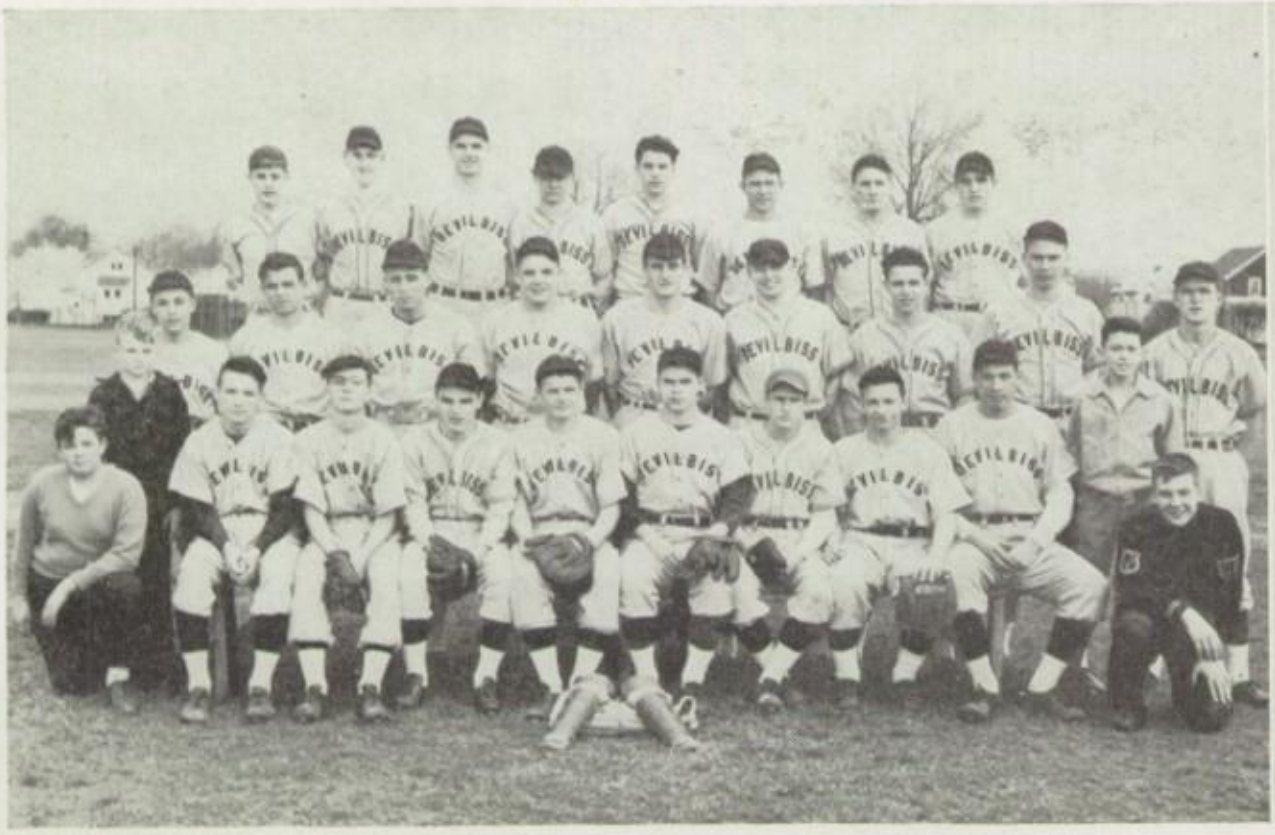

Back Row, L to R: Bob Holland, Bob Spencer, Ken Ostrander, Wayne Ortman, Chuck Waidelich, Fritz Lauffer, Jim Krupp, Dick Gordon. Row Two: Jack Breese, Dave Harrison, Howard Frank, Don Rahrig, Howard Mercer, Lowell Cummins, Malcolm King, Ray Milne, Manning Spooner. Row Three: Ron Hill, Dick Ahrendt, Carl Dickey, Bill Imes, Don Heidtman, Jim Perry, Harry Radebaugh, Brunny Messinger, Bob Heyman, Garry Ald. Kneeling: Victor Trego, Ronnie Penkoff.

Harry Radebaugh winds up.

Bengals In Baseball And Bowling

Although baseball and bowling are minor sports, they attract their share of attention. The National, American, and Tiger Bowling Teams see action in the winter when they bowl against other city schools in their respective leagues. The baseball team, coached by Norm Kies, has a short season in the spring when it battles against other sand lot teams. A large number of boys came out for the teams this year and many will return next year to represent DeVilbiss, rounding out the schedule of school athletics events.

L to R: Jack Schmidlin, George Mulopulos, John Lindemuler, Don McJilton, Dick Shambaugh, Russ Milne, Duane Hall, Bill Stiegelmeyer, Merle Summers, Harry Radebaugh, Dale Buettner, Jack Breese.

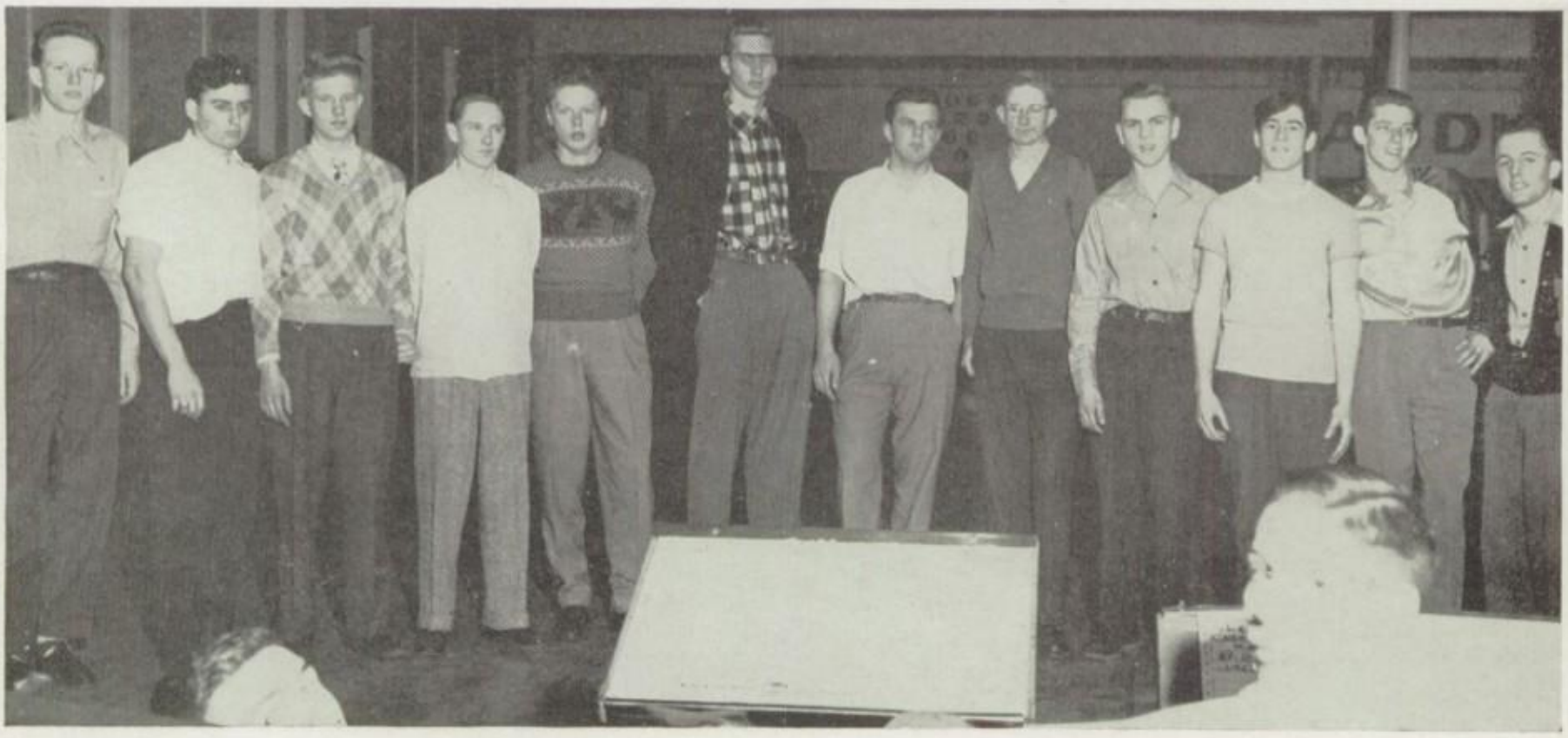

Night Relays Attract Attention

Although the sky threatened rain, the sixth annual DeVilbiss Night Relays were held on May 2, 1947, without interference from the weather. Thirty-six schools from Ohio and Michigan participated; twenty in class A and sixteen in class B. Nine new records were made and one was tied. In class A DeVilbiss broke the four lap and shuttle hurdle relays and Jackson from Fostoria made a new record in the broad jump. Oak Harbor, a class B entry, broke two relay records—the four lap and distance medley relays. Also in class B, Wood from Clyde broke his own record in the 100-yard dash; a Delta trackster made a new pole vault record; an Old Fort cinderman made a new high in the pole vault; Bob Samsen, a member of the Genoa team, smashed the broad jump record; and Shull from Gibsonburg added seven inches to the shot-put record. The winners of classes A and B were DeVilbiss with 78-1/3 points and Clyde with 54-1/5 points.

The individual winners and winning teams were presented with trophies and medals by the relay queens. These girls, Sharon Cruey, Sally Crumley, Lou Stansbury, Donna Winterfeld, and Ann Woodruff, were nominated by the track team and elected by the student body. The DeVilbiss Night Relays are an outstanding event of the year which increases our track prestige throughout the state.

Dick Ahrendt passes the baton to Dan Noyes.

Class A trackmen strive to break the tape.

→

Opposite page: Maher (8) scores against Macomber.

35
14

MAJORETTES—Left to Right: Virginia Welch, Marilyn Ross, Joan Shumm, Ruth Chandler, Tom Lober—Drum Major, Connie Cromwell, Norma Gibbs, Joanne Ferrall, Sue Zbiersjewski.

They Add Color To Our Athletics

MAJORETTES — The group of girls with the Drum Major lead the band on the football field and present entertainment between the halves of the games with their dances and baton twirling. For several years they have added their talents to the DeViltries with dance routines.

CHEERLEADERS — When the enthusiastic student body is heard cheering the teams to victory, the student cheerleaders are leading the yells. They also add a high spirit to many of the mass meetings. The cheerleaders and majorettes surely do their part for school spirit.

CHEERLEADERS—Back Row, L to R: Les Gerke, John Luthy, Helen Bowers. Row Two, L to R: Dick Hehl, Mary Lou McGannon, Marilyn Mersereau. Row Three, L to R: "Cookie" Hilt.

Teaming Powerhouse Of Activity

Mrs. Jane Terhell Miss Lois Entemann Miss Nancy Gillette

The bell rings, a switch is thrown, and the hum of activity starts in the girls' gymnasium. This huge power plant of energy is generated by our three teachers—Mrs. Terhell, Miss Entemann, and Miss Gillette.

Mrs. Terhell, known for her beaming smile and ready advice, is one of the girls' favorite teachers. Miss Entemann, whose light footwork and sense of humor makes all sports fun, is one of the champion badminton players. Miss Gillette, a newcomer to DeVilbiss, but already an adviser of the Girls' Athletic Society, is always willing to entertain with some of her clever antics. Around these generators, the current of the gym is consistently circulating.

To help conduct this current we have the student leaders, girls who aid the gym teachers with classes.

There is a set program for all underclassmen in the sports' curricula, starting in the fall with hockey, and schlag ball; in winter, tap, folk and modern dance, and basketball; and in spring, baseball and volleyball.

Seniors have a choice of sports to be participated in school or outside. The Colony Bowling Alley is filled with eighty girls every Wednesday afternoon. The winning team for the first semester was Number Seven with Juanita Dipman, Margery Rosenbrook, Mary Lou Bates, and Jeanne Todd. High average and high score for the first semester were held by Marilyn Hartman. The girls may also take part in the swimming classes for beginners, intermediates, advanced and lifesavers at the Y.W.C.A. or horseback riding at the Ascot Stables. Then there's golf, too.

The time spent in the gymnasium relieves the tension of classwork and gives every girl in DeVilbiss a chance to develop skill and coordination. This power plant will always continue to draw energy and convert it into light—light that glows in the faces of the DeVilbiss girls.

The Lighter

Bowling

One of the favorite after-school sports is bowling. The first time the girls tried the sport, the Colony Bowling Alleys resounded with dropping balls and breaking fingernails. But, toward the end of the semester we find every (well, *almost* every) girl using a good three-step approach and a smooth follow-through, making the pins fly in all directions.

Riding

With an alleyoop up into the saddle we go, walking, cantering, or trotting down the bridle path. But we even learn the practical side of this business too. Our instructor gives us the fine points of the sport and we put our steeds through their paces—how to saddle and bridle a horse, how to give it proper care. Hand me that pitchfork and let's start with the hay.

Hockey

The sport of cracked shins and broken hockey sticks! From the warm days in September until the brisk, frosty days of November, the hockey field is swarming with rosy faced girls armed with one trusty hockey stick and two conveniently and comfortably padded shin guards. The cry of "goal" is what they strive for, and they work hard for it too!

Basketball

The sport with the keenest competition, the trickiest plays and feints—basketball. Each team works as a unit, and believe us the referees are kept busy. This is no sissy sport as some people seem to think, but a really tough, energetic game. The twang of a ball as it's passed and the satisfying swish as it falls through the net are music to the girls' ears.

Side Of Life

Golf

Fore! Run for cover! These DeVilbiss girls drive a mean ball with their trusty (sometimes rusty) clubs. Any day in the fall or spring you can see them whacking balls on the practice field, gripping the club, wrist conscious, head down, carefully pivoting just the right amount. At the end of the term the girls can smack a ball like nobody's business!

Modern Dance

Aching limbs and lusty groans of pain announce the discovery of muscles long unused, which in turn announce the beginning of the modern dance classes. From behind the closed door of room 133 comes the strain of weird music and a voice, "Bend, two, three, four; touch, two, three, four; now a side fall to the count of four!" Pass the liniment please!

Swimming

Grab a suit and jump in! If you can't swim, the lifesaving students will haul you to the shallow end where you can practice the flutter kick. At the other end of the pool the spring board is kept busy by the advanced swimmers learning the art of diving, and the water is churned by the speedster's crawl. Yes, it's a wet pastime, but swimming is fun!!!

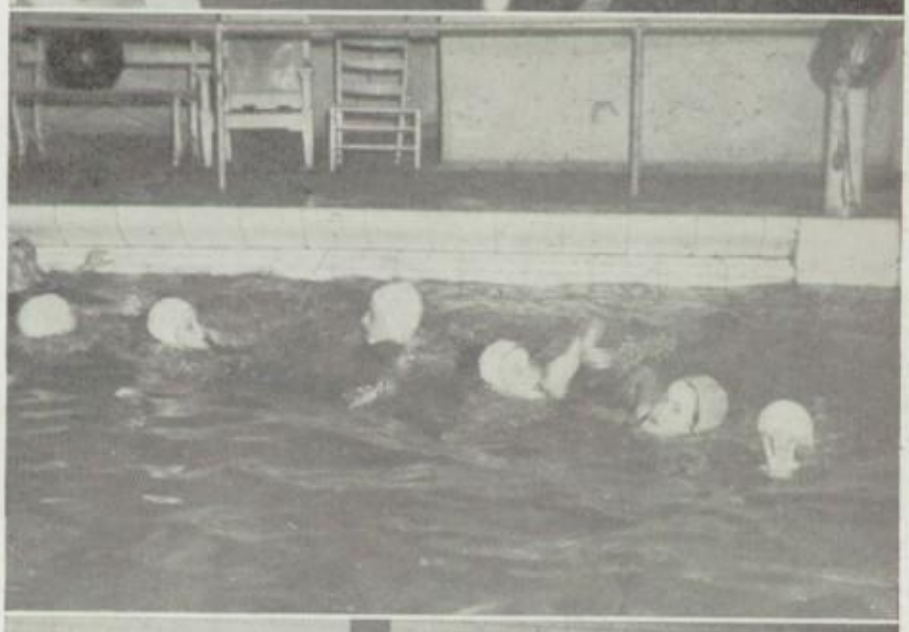

Baseball

There's the wind-up and the pitch! It's a two-base-hit bringing in another run for the White Team, but do the Stripes quit? Of course not! The next batter steps up to the plate, the pitcher winds-up and throws a fancy spin ball. It's a hit! But wait! The catcher caught it and by golly they've turned it into a triple play. These gals know their baseball!

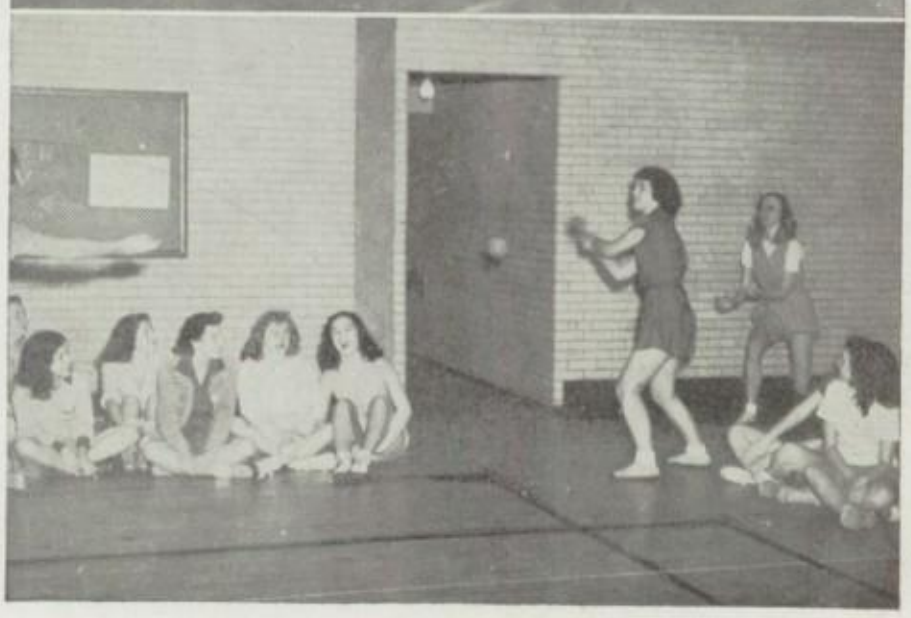

Marilyn Hartman, Secretary; Peggy Doerter, Vice-President; Ginnie Varner, President; Jeanne Lewis, Treasurer.

G. A. S. Lights

Top Row: Fausnaugh, Phyllis; Puhl, Barbara; Willis, Nancy; Logan, Joanne; Emery, Shirley; Lindsey, Sally; Lange, Darlene; Wieland, Janet. 2nd Row: Barrows, Marilyn; King, Carol; Vetter, Joanne; Kochler, Greta; Peuhl, Norma; Dowdney, Virginia; Hoffman, Barbara; Kuenzle, Leta; Van Wormer, Marilyn; Kosuth, Dolores; Bainbridge, Jane; Woodfill, Ellen. 3rd Row: Bonner, Mary; Moen, Marilyn Kipperman, Sue; Varner, Virginia; Lewis, Jeanne; Doerter, Peggy; August, Marjorie; Dipman, Juanita; Hartman, Marilyn.

Just as gas lights were a necessity to our grandparents, so are the *G.A.S. lights* to the girls of DeVilbiss High School. The Girls' Athletic Society gives every girl in school a chance to participate in team sports while teaching the importance and fun of co-ordination and sportsmanship. The girls win their numerals, "D's", chevrons, and lockets by a point system. To receive the highest award, the coveted gold locket, a girl must have 2700 points. You can be assured that any girl wearing an athletic award has spent many hours in the gym refereeing and aiding the gym teachers either in their spare time, after school, or during their study periods. These girls are called leaders, and they help to conduct the current of the activities in the gymnasium.

The officers of G.A.S. for this year were: Virginia Varner, President; Peggy Doerter, Vice-President; Marilyn Hartman, Secretary; and Jeanne Lewis, Treasurer. These girls, with the aid of their advisers, Mrs. Terhell and Miss Gillette, were responsible for revising the point system and serving as a steering committee in addition to carrying on the duties of their offices.

The many activities held this year were started off with a play day for our seniors to which we invited other girls from the high schools in town to participate in round-robin tournaments. Next we entertained our mothers with a social party. The annual event of the greatest importance was held with the usual gay and feuding spirit. Need we explain that this was the always fun, "Pop's Night"? Once every year we bring our fathers back to school and match our skills to theirs in various sports. Needless to say many homes have liniment for aching muscles and sore backs the next day!

The G.A.S. Locket Award

At the end of the year we have our annual banquet for the seniors. It is a gala affair but there isn't one girl who doesn't feel a lump rise to her throat when she thinks back on the good times she's had and how she'll miss the good old G.A.S. None of us will ever forget our days in the gym, the keen competition, the spirit of team work, nor shall we forget the things we've done and all the fun that we have experienced in the beam and glow of the *G.A.S. Lights.*

Top Row, L to R: Pfaffenberger, Pat; Leichty, Carol; Young, Eileen; Potter, Donna; Keier, Ginnie; Bordeaux, Joan; Reichter, Nancy; Able, Bernadyne; Pawlowiez, Diane; Snyder, JoAnne; Casey, Kathleen. Row Two: Elliot, Mary; Stoll, Martha; Moore, Betty; Lindbergh, Joyce; Dunsmore, Lois; Ehret, Joyce; Pederson, Dolores; Trudel, Eleanor; Seawater, Donna; McCarthy, Pat. Row Three: Bonnough, Joanne; Reynolds, Jane; Vannorsdall, Joan; Price, Barbara; Brown, Joan; Munday, Barbara; Schmidt, Phyllis; Holliger, Doris.

←

As you look from the classrooms to the symbolic tower of DeVilbiss High School you are inspired to find out more about this institute of learning. To direct you to this information we present

The Index and Advertisements

Faculty

Nauts, Merritt 8
B.S., M.A. Ohio State University; Columbia University; Chicago University. Principal.

Anderson, Nelle F. 15
B.S., M.A. Bowling Green University; University of Michigan; Toledo University; University of Wisconsin; Columbia University; Ohio State University. American Government and History. Faculty Refreshment Committee. Room 117—Sophomore.

Archambo, Frank C. 10
B.A., M.A. Toledo University; University of Pittsburgh. Physics. Room 112—Senior.

Backus, Pauline P. 10
B. S. Sweet Briar College; Columbia University; Toledo University. Spanish. Faculty Refreshment Committee. Room 213—Freshman.

Balsam, C. W. 10
B. S., M. A. Western State Normal College; Toledo University; University of Michigan. Industrial Survey, Everyday Living. Room M13—Sophomore.

Bargman, Mary L. 10
B.S. Ohio State University; Miami University; University of California; Toledo University. Home Economics. Adviser: Home Economics Club. Room 225—Junior.

Benson, Carl A. 10
B.S., M.A. Denison University; Columbia University; Toledo University; Ohio State University; Western Reserve; Wittenberg College. Chemistry. Room 212—Senior.

Blanchard, Forest S. 10
B. S., B. A., M. A. University of Pittsburgh; Ohio State University; University of Wisconsin; University of Pennsylvania; University of Wooster; Toledo University; Ohio Northern University. American History. Room 323—Senior.

Bloom, Rose 10
B.S., M.A. Toledo University; Columbia University; Sarah Lawrence College. Journalism, English. Adviser: *Prism* Staff, Quill and Scroll Club, Community Chest. Room 216—Senior.

Brand, Jeannette 10
B.S., B.A., M.A. University of Wisconsin; Toledo University; Oberlin College; Ohio State University; University of Chicago. English. Room 263—Freshman.

Breed, Fred W. 10
B.S., M. A. Ohio State University; Teachers College; Columbia University. Boys Physical Education. Coach — Lightweight Football, Wrestling.

Bricker, Ward E. 10
B. S., B.C.S. Ohio Northern University; Office Training School—Columbus; Toledo University; Ohio State University; Bowling Green University. Shorthand, Bookkeeping. Chairman: Commercial Department. Room 127—Junior.

Brown, Russell 9
B.A., M.A. Toledo University; University of Wisconsin; University of California; University of Chicago. Dean of Boys. Adviser: Sophomore Class, Sharps and Flats Club.

Burwick, Charlotte D. 10
B.S. Toledo University. English. Chairman: Everyday Living Department. Faculty Program Committee. Room 116—Junior.

Coontz, Clarence C. 10
B.S., M.A. Ohio State University; Ohio Wesleyan University. Economic Geography, Salesmanship. Faculty Refreshment Committee. Room 106—Senior.

Cramer, Mary Alice .....**no picture**
B.A. Toledo University; Ohio State University. Girls Physical Education. Adviser: Girls Athletic Society.

Cruey, Wayne G. 10
B.A., M.A. Defiance College; Bowling Green University; Ohio University. Mathematics, Chemistry. Adviser: Chemistry Club. Room 210—Freshman.

DeMars, Betty 12
Office: Attendance Clerk.

Dickey, Fern 10
B.A. Ohio State University; Defiance College; Toledo University; University of Michigan. Biology. Adviser: Science Club, Sophomore Y-Teens. Faculty Refreshment Committee. Room 108—Junior.

Douglas, Ruth K. 10
B. of Ed. Toledo University. Home Economics. Child Study. (Child Study Classes work and observe in the Pre-School Center at McKinley School.) Room 224.

Emery, Herbert M. 11
B.A., M.A. Dakota Wesleyan University; Toledo University. Medieval, World History. Room 322—Senior.

Emery, S. B. 11
B. A., B. Ped., M. A. Franklin College; University of Michigan. Latin. Adviser: Senior Class, Senior Play, Faculty President, Athletic Board Committee. Room 119—Senior.

Enteman, Lois M. 11
B. S., M.A. Michigan State Normal College; University of Michigan; Toledo University; Bennington College. Girls Physical Education. Adviser: Girls Athletic Society.

Fischer, Mary Ursula 11
B.A. Toledo University; Western Reserve; Bowling Green University; DeSales College; University of Michigan; Bistram School of Art—Taos, New Mexico. General Science. Adviser: Science Club. Room 208—Junior.

Francis, Virginia Brown 11
B.A., M.A. Oberlin College; Toledo University. Physiology, Biology. Chairman: Science Department. Room 107—Sophomore.

Gerding, Alice May 11
B.S., B.A. M.A. Ohio State University; Bowling Green University; Western Reserve; University of Munich; DeSales College; Mary Manse College; University of Colorado; American School in Weimar; German School in Bristol; Toledo University; Dummer Language Camp on Orcas Island. German, English. Faculty Refreshment Committee. Room 103—Junior.

Gillette, Nancy Jane 11
B.A. University of Michigan. Girls Physical Education.

Griffin, Frances 11
B.A., M.A. University of Michigan; Mary Manse College. Radio Script Writing; Radio Production, Adviser: Senior Sorrelles. Room 261—Freshman.

Grubs, Harold D. 11
B.S. Otterbein College; Ohio State University; Heidelburg College; Toledo University; University of Michigan; Ohio University. Machine Shop. Room M21—Sophomore.

Gunn, Fannie May 11
B.A. Toledo University; University of Texas; DeSales College. Study Hall. Room 243—Sophomore.

Hanson, Frederica 11
Ph.B. Toledo University; University of Wisconsin; Wooster College; Ohio University. General Science, Everyday Living. Room 209—Sophomore.

Hirth, Elaine 11
B.A. Ohio Wesleyan University; Toledo University; Michigan State Normal College. English. Adviser: *Prism*, Faculty Assembly Committee. Room 250—Junior.

Huls, Karl F. .....:10
B.S. Ohio University; Ohio State University. Woodshop. Room M10—Sophomore.

Jacobs, Floyd E. 11
B.S., M.A. Toledo University; Columbia University; Chicago University. American History. Room 324—Sophomore.

Johnson, Elizabeth B. 11
B.S. Miami University; Ohio State University; University of Minnesota. General Mathematics, Algebra. Faculty Social Committee. Room 264—Junior.

Johnston, Mildred E. 11
B.A., M.A. Miami University; Toledo University; Teachers College; Columbia University; University of Wisconsin; University of Colorado. Art, Commercial Art, Painting. Room 327—Senior.

Kerlin, Lucille 11
B.A., M.A. Ohio State University; University of California—Los Angeles. American History, Modern History. Faculty Courtesy Committee. Room 215—Senior.

Kies, Norman C. 11
Toledo University; University of Michigan. Boys Physical Education. Assistant Football Coach, Freshman basketball, Baseball.

Kiker, Clyde E. 11
B.S. Toledo University; Ohio Bar; Toledo University Law School; Chicago University Law School. Sociology, Economics, Driver Training. Adviser: Debate Club. Room 325—Junior.

Kimble, Harriet 11
B. A., M.A. Oberlin College; Columbia University; Northwestern University; University of Michigan; Toledo University. American History. Room 262—Senior.

Kimpton, Amy L. 11
B.A., M.A. Toledo University; Columbia University; Art Institute of Chicago; Michigan State Normal College. Painting, Fashion Art, Crafts, Everyday Living. Room 326—Freshman.

King, Margaret 12
B.A. University of Michigan. Mathematics. Adviser: Pericleans. Faculty Refreshment Committee. Room 113—Freshman.

Klee, Ollie 12
B.S. Ohio State University; Heidelburg College. Bookkeeping. Room 152—Freshman.

Kratz, Grace 12
A.A., B.A., M.A. Toledo University; University of Michigan; University of Colorado. English. Faculty Program Committee. Room 249—Freshman.

Krause, Bernice W. 12
Bowling Green University; Toledo University. Study Hall. Room 247—Freshman.

Lampton, Robert K. 12
B.S., M.A. Toledo University; University of Michigan. Chemistry, Photography. Faculty Social Committee. Room 210—Freshman.

Lang, Donald J. H......no picture
B.E. Toledo University. Mathematics. Room 218—Sophomore.

Lantz, Florence 12
Office: Senior Clerk, Creditor.

LeGron, Gertrude 12
B.A., M.A. Toledo University; Chicago University; Bowling Green University; Davis Business College. Typewriting, Mimeographing. Room 161—Freshman.

Leiser, Andrew F. 12
B.A., M.A. Wittenberg College; George Washington University; University of Michigan. English. Faculty Secretary—Treasurer. Room 254—Junior.

Lerche, Marie 12
B.S., M.A. Toledo University; Columbia University; Ohio State University; University of Michigan. Algebra, Everyday Living, Testing. Adviser: Sub-Deb Club. Room 105—Junior.

Louy, M. Beatrice 12
B.S., M.A., B.M. Toledo University; American Cerservatory of Music—Chicago; Brown University; Columbia University; University of Chicago; Mary Manse College; DeSales College. English. Room 253—Freshman.

Lukens, Ruth L. 12
B.A., M.A. University of Michigan; Teachers College; Columbia University; University of Colorado; Mary Manse College; Ohio State University. Biology, General Science. Room 110—Senior.

Luther, Blanche R. 12
B.S., M.A., Ph. B. DeSales College; Toledo University; University of Michigan; Vassar College. English, Everyday Living, Business English. Faculty Assembly Committee. Room 226—Freshman.

MacMurray, David 12
B.S. Michigan State Normal College; University of Michigan; Toledo University. English, Everyday Living, Coach—Football. Faculty Refreshment Committee. Room 217—Freshman.

Mathias, Louis J. 15
B.E., M.A. Ohio State University; Leland Stanford; Toledo University. Student Council. Faculty Assembly Committee Chairman. Room 122.

Menning, Iva J. 12
B.A., M.A. Columbia University; University of Michigan; Ypsilanti State; Wayne University; Toledo University; Toledo Teachers College. Algebra, General Mathematics. Adviser: Junior Friendship Club. Room 149—Junior.

Merrill, R. O. 12
E.E., M.E. Ohio State University; Toledo University. Electricity, Radio. Adviser: Engineers' Club. Room M1—Senior.

Miller, B. Faye 12
B.A. DePauw University; R.M. Johns Hopkins Hospital; Western College for Women; Massachusetts Institute of Technology; Northwestern University; University of Michigan. Home Nursing, Hygiene. Room 128.

Mills, Dorothy T. 13
B.A., M.A. University of Michigan; Universidad Nacional de Mexico; Toledo University; Middlebury Spanish School; Columbia University; DeSales College. Spanish. Adviser: La Alianza Latino—Americana. Room 106—Senior.

Pasch, Mildred 9
B.A., M.A. Ohio State University; Northwestern University; Toledo University. Dean of Girls. Adviser: Sub-Debs, Future Teachers of America, Chevaux.

Pasquier, Ethel G. 13
B.A. Smith College; Toledo University; University of Paris. Geometry, Algebra. Faculty Program Committee. Room 201—Senior.

Pasquier, Pierre Q. 13
B.S., B.A., M.A. Toledo University; University of Wisconsin; Chicago University; McGill University. French, Sociology. Adviser: Stamp Club, Horseback Riding Club. Faculty Program Committee. Room 205—Freshman.

Perkins, Alice Boach 13
B.A. Eastern Kentucky State Teachers College; Toledo University; University of Michigan. English. Adviser: Senior Sorrelles. Room 252—Sophomore.

Pollman, Norman G. 13
B.S. Ohio State University; Toledo University; Harvard University. Everyday Living, Director of Athletics. Coach: Cross Country, Track, Lightweight Basketball. Adviser: Junior Class. Athletic Board Committee. Room 153—Junior.

Pross, Irving 13
B.E., B.S. Toledo University; Wisconsin State Teachers College. Architecture, Mechanical Drafting. Room 162—Junior.

Quinn, Aurelia E. 13
B.A., M.A. Toledo University; University of Tennessee; Chicago University; Columbia University. American History, Modern History. Adviser: Senior Class. Room 104—Senior.

Rettig, Robert E. 13, 86
B.S., M.A. Denison University; University of Michigan; Bowling Green University; Toledo University. Director of Activities. Adviser: Student Council. Faculty Social Committee. Coach: Varsity Football Assistant, Varsity Basketball.

Samsen, Eva S. 13
B.A., B.S., M.A. Toledo University; University of Michigan; Chicago University; Columbia University; Ohio State University. Trigonometry, Solid Geometry, Plane Geometry. Chairman: Mathematics Department. Adviser: Bridge Club, Scholastic Teams. Room 219—Sophomore.

Schmidt, Mildred 13
B.A., M.A. Toledo University; Columbia University; University of Michigan; University of Wisconsin; Ohio State University. Biology, Everyday Living. Adviser: Bridge Club, Science Club. Faculty Refreshment Committee Chairman. Room 109—Sophomore.

Schmit, Ursula T. 13
B.A., M.A. College of St. Teresa; Columbia University; Toledo University. Spanish, Latin American History. Adviser: La Alianza Latino—Americana, Junior Class, Pericleans. Faculty Refreshment Committee. Room 101—Junior.

Schueren, Leah M. 13
B.A., B.S., M.A. University of Michigan; Library Science, Drexel Institute; University of Chicago Library School. Librarian, Library Training. Adviser: Zetaletheans.

Schwenke, Edith Hopkins 13
B.A., M.A. Ohio State University; Oberlin College; Gread Loaf School of English, Middlebury College; University of Wisconsin. English, Art Museum Correlation. Room 204—Sophomore.

Sharpe, Don 13
B.E. Toledo University; University of California—Los Angeles; University of Michigan. Boys Physical Education. Coach—Football, Golf.

Smith, Marian 13
B.A., M.A. University of Michigan; Rocky Mountain School of Languages: Instituto de la Lengua Espanola—Mexico City. Spanish. Adviser: La Alianza Latino—Americana, Pan American Week. Faculty Social Committee. Room 102—Freshman.

Smith, Ruth 13
B.A., M.A. University of Michigan; Bread Loaf School of English, Middlebury College; University of California, Berkley. English, Art Correlation. Adviser: *Pot O' Gold*. Room 202—Junior.

Stalker, D. N. 14
B.S., M.A. University of Wisconsin; Toledo University; Ohio State University; Denison University. Mechanical Drawing. Adviser: *Pot O' Gold*. Faculty Program Committee. Room 164—Senior.

Stoepler, Elizabeth 14
B.S., M.A. DeSales College; Toledo University; University of Michigan. Shorthand, Typewriting. Adviser: Freshman Class, Junior Sorrelles, Zetaletheans. Room 160—Freshman.

Stoll, Marie M. 14
B.S., M.A. Ohio State University; Columbia University. Home Economics. Adviser: Home Economics Club. Room 222—Senior.

Stowe, Genevieve 14
B.A., M.A. University of Michigan; University of Southern California; Chicago University; Columbia University. English. Faculty Refreshment Committee. Room 203—Sophomore.

Sutter, Anne G. 14
B.A., M.A. Smith College; Toledo University. Geometry. Adviser: Sophomore Class, Junior Sorrelles. Faculty Chairman, Social Committee. Room 206—Sophomore.

Tanber, Mary 12
Office: Treasurer.

Terhell, Jane W. 14
B.S. Michigan State Normal College. Girls Physical Education. Adviser: Girls Athletic Society. Faculty Social Committee.

Tippett, Margaret T. 12
Office: Book Clerk.

Van Norden, Daisy 14
B.S., M.A. Toledo University; Chicago University; Columbia University; University of Wisconsin. Business Training, Everyday Living. Adviser: Junior Red Cross. Room 150—Sophomore.

Voss, David O. 14
B.A., M.A. Denison University; University of California; University of Michigan; University of Chicago. Latin. Adviser: Chess Club. Room 118—Junior.

Warner, Marjorie 14
B.A., M.A. Oberlin College University of Michigan; Northwestern University. English. Adviser: Zetaletheans. Room 115—Junior.

Williams, Helen J. 14
Carnegie Institute of Technology University of Southern California. Library.

Willoughby, Ethel C. 14
B.A., M.A. Toledo University; Chicago University; University of Wisconsin; Ohio Wesleyan. English. Chairman: English Department. Faculty Service Committee. Room 227—Senior.

Zaugg, Philip J. 14
B.S. Bowling Green State University; Ohio State University. Music. Adviser: A'Cappella Choir, Band, Girls' Chorus, Boys' Chorus, Orchestra. Room M18.

Hayes, Norma 13
Cafeteria Supervisor.

Gordon, Frank 14
Engineer.

Robison, Earl 14
Custodian.

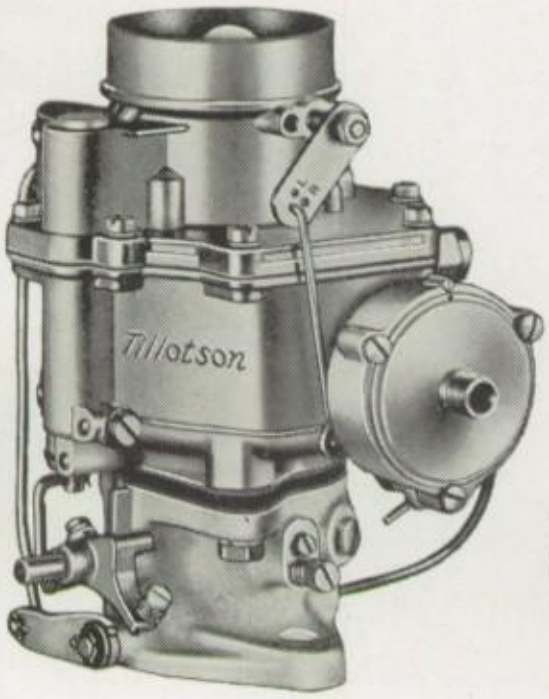

THE TILLOTSON MFG CO.

WOLCOT BLVD. AND
NEW YORK CENTRAL RAILROAD

THE
CARBURETOR
OF TODAY

Senior Class

Abel, Lucille 59
"clearly a clever girl"
Honor Roll 2; Home Room Red Cross Representative 2, 3—P.T.A. Representative 2, 3, 4—Vice-President 4; DeViltries 4; Senior Mothers' Tea Committee 4.

Adams, David 59
"amiable and ambitious"
Swimming 2, 3, 4.

Albright, James 59
"interestingly unobtrusive"

Alliman, Nancy 59, 69
"short and sweet"
Honor Roll 1, 2; Y-Teen 1; G. A. S. 1; Home Room Vice-President 1; Executive Committee 2, 4; Class Play 3; Mid-Winter Dance Committee 4.

Allman, Charles 59
"curly hair, cute air"

Althous, Harold 59
"hep and full of pep"
Football 2; Intramurals 2.

Anderson, Don 59
"daring Don"

Anderson, Irene 59
"laughing and lovable"
Honor Roll 1, 2, 3, 4.

Anderson, Nancy 59, 78, 103, 108
"popular and prominent"
Honor Roll 1, 2, 3, 4; Freshman Social Committee 1; Y-Teen 1, 2; Inter Club Council 1, 3; G. A. S. 1, 2, 4; Leaders' Club 2; Night Relays Committee 2, 3; French Club 2, 3; Home Room Secretary 3; Pun'kin Prance Committee 3; Executive Committee 3; Pericleans 3, 4—Treasurer 4; Senior Finance Committee 4; *Pot O' Gold* Solicitor 4; DeViltries 4.

Ansted, Marilyn 59, 68, 88, 91, 101
"tender and tiny"
Honor Roll 1, 2, 3, 4; DeViltries Committee 1, 2, 3, 4; Home Room Red Cross Representative 1, 2, 3; Dance Committee 2; Executive Committee 2, 3; Y-Teen 2, 3, 4; Pun'kin Prance Committee 3; Typing Certificate 3; Chevaux Riding Club 3, 4; Publicity Committee Co-Chairman 4; *Pot O' Gold* Art Editor 4; Art Club 4; Toledo Red Cross Chapter President 4.

Applegate, John .....no picture
"apple of our eyes"
Wrestling 4.

Atkin, Kenneth 59
"wise and well-liked"

Atkinson, Kenneth 59, 97
"germinating genius"
Honor Roll 2; Publicity Committee 3; A Capella Choir 3, 4; Sharps and Flats 3, 4; Home Room P. T. A. Representative 4.

August, Marjorie 59, 101, 130
"excellent equestrian"
Dramatic Club 1, 2; G. A. S. 1, 2, 3, 4; Home Room P. T. A. Representative 2—Secretary 3; Leaders' Club 2, 3, 4; Inter-Club Council 3; Y-Teen 3; Chevaux Club 3, 4—President 3, Secretary 4.

Baehren, Marion 59, 79, 96, 106
"humorous honey"
Girls' Chorus 1, 2, 3; G. A. S. 2; Home Room Red Cross Representative 1, 4; DeViltries 2, 3, 4; A Capella Choir 3, 4; Graduation Committee 4; Science Club 4.

Baker, Jeanne 59, 78
"a dark-eyed darling"
Publicity Committee 3; G. A. S. 3; Leaders Club 3; Class Play 3, 4; DeViltries 3, 4; Finance Committee 4; Student Council Representative 4.

Baker, Marilyn 59
"always seen smiling"
G. A. S. 1, 2; Hall Patrol 2; Girls' Chorus 4.

Balk, Roger 59, 90, 97, 109
"our brain boss"
Honor Roll 1, 2, 3, 4; Home Room President 1; Latin Club 1; Student Council Representative 1, 2, 3—President 4; A Capella 2, 3; Sharps and Flats 2, 3, 4; DeViltries 2, 3, 4; Science Club 3; Student Council Finance Committee 3; Assemblies Committee 3—Welfare Committee 3, 4; Student Court 3; Track 3; Class Play Co-Chairman 3—Student Director 3; Hi-Y 4; Bridge Club 4.

Balsmeyer, Sally 59, 69, 88
"lovably friendly"
Honor Roll 2, 3; Band 1, 2, 3; Home Room Vice-President 1—Secretary 2; Y-Teen 2; Junior-Senior Farewell Committee 3; Senior Mothers' Tea Committee 3; DeViltries 3; *Pot O' Gold* Representative 3—Assistant Circulation Manager 4; Columbia Scholastic Press Association New York City Delegate 4; Senior Banquet Committee Co-Chairman 4.

Barnes, Lorene 58, 59, 98
"there's variety in her life"
Honor Roll 1, 2, 3; Executive Committee 3; Class Play 3, 4; Sorrelles 3, 4; Class Secretary 4; Home Room Secretary 4; P. U. Polka 4.

Barrett, Bonnie 59, 98
"friendly and fun"
French Club 1, 2; G. A. S. 1, 2; Y-Teen 1, 2, 3; Sorrelles 3, 4; Home Room Treasurer 4.

Basso, James 59
"dark and dashing"
Basketball 1, 2, 3; Intra-murals 1, 2; Home Room Treasurer 1; Football 2, 3.

Bates, Mary Lou 59
"merrily mysterious"

Baugh, Jess 59
"genial junior"

Baughman, Robert 113
"on the ball"
Track 1, 2, 3, 4; Intra-murals 2; Baseball 2.

Baumberger, Roberta 59
"lilting lark"
Pot O' Gold Solicitor 1; Girls' Chorus 2, 3, 4; Home Room Magazine Chairman 4.

Beason, Thelma 59, 79
"entrancing artistry"
Honor Roll 2, 3, 4; Home Room Savings Stamp Solicitor 4; Night Relay Committee 4; Baccalaureate Committee 4.

Beck, Eleanore 59
"at your beck and call"
DeViltries 3, 4; Home Room Red Crass Representative 3, 4; French Club 3.

Behrens, Robert 59, 79
"perfecting planner"
Honor Roll 1; Intra-murals 1; Executive Committee 2, 3; Home Room President 2—Vice-President 4; Baccalaureate Committee Chairman 4.

Bell, Nancy 59
"she rings the bell"
Latin Club 1; Red Cross Representative 1, 2; Executive Committee 3, 4; DeViltries 4.

Benadum, Betty 59, 69
"friendly, full of fun"
Girls' Chorus 2, 3; DeViltries 2, 3, 4; Senior Mid-Winter Dance Committee 4.

Beran, James 60, 68
"Red rates right"
Home Room Red Cross Representative 1—Treasurer 2; Intra-murals 2.

Bergendahl, Bette 60
"courtous, kind, and cordial"

Berman, Sonja 60, 100
"surpasses in Spanish"
Honor Roll 1, 4; Y-Teen 1, 2, 3; Art Club 3; Spanish Club 4.

Berry, Patricia 60
"best berry of the bunch"

Bettinger, Thomas 60
"bet on Tom"
Bowling 4.

Biggs, Brent 60, 68
"masterful and manly"
Home Room Red Cross Representative 1—P. T. A. Representative 2; Hi-Y 1, 2; Sadie Hawkin's Day Dance Committee 4; *Pot O' Gold* Solicitor 4; Publicity Committee 4; DeViltries 4.

Birmingham, Donna 60, 78
"surely swell"
Freshman Literary Society 1; G. A. S. 1, 2; Y-Teen 1, 2, 3; Leaders' Club 2; Night Relays Committee 2; Class Play Committee 3; DeViltries 3; Senior Finance Committee 4.

Black, Barbara 60, 104
"brown-eyed beauty"
Y-Teen 3; DeViltries 3, 4; Sadie Hawkins Day Dance Committee 4; Home Room Treasurer 4—*Prism* Solicitor 3; Thaliens 4; G. A. S. 4; Hall Patrol 4.

Blank, William 60, 114
"bright and brawny"
Home Room President 1—Secretary 4; Football 2, 3, 4; Boxing 3; Sadie Hawkins Day Dance Committee 4.

Bloom, James 60, 90
"Hi-Y is his hobby"
Honor Roll 1; Intra-murals 1, 2; Track 1, 4; Football 2; Hi-Y 2, 3, 4; Student Council Finance Committee 4; Assemblies Committee 4; DeViltries 4.

Bodemiller, Ted 60, 114
"Bodie beats all"
Honor Roll 1, 2; Football 2, 3, 4.

Boesel, Suzanne 60, 69, 95
"small and smart"
Honor Roll 1, 2, 3, 4; G. A. S. 1, 2; Leaders' Club 2; *Pot O' Gold* Solicitor 2; Home Room Vice-President 3; French Club 3, 4; DeViltries 3, 4; Chevaux Club 4; Senior Mid-Winter Committee 4; Student Council Social Committee 4; Future Teachers of America 4—Treasurer 4.

Bollinger, Arthur 60
"bids for a bright future"
Entered September 1947; Track 4.

Bonner, Mary E. 60, 79, 130
"has fun and friends"
Honor Roll 1, 2, 4; Home Room Red Cross Representative 1, 2; G. A. S. 1, 2, 3, 4; Leaders' Club 2, 3, 4; Y-Teen 2, 3, 4; Class Play 3, 4; Night Relays Committee 4; Graduation Committee 4; *Pot O' Gold* Solicitor 4.

Boote, Art 60
"nice and noted"
Honor Roll 1, 2, 3, 4; Student Council Representative 1, 2; Library Guard 1, 2, 3; Bowling 4; P. U. Polka Committee 4.

Borgelt, Robert .....no picture
"adept artist"
Class Play 4; DeViltries 4.

Bowers, Carolyn 21, 60, 78, 88, 103
"carefree, clever, Carrie"
Honor roll 1, 2, 4; G. A. S. 1, 2; Orchestra 1; Dramatic Club 1; Y-Teen 1, 2, 4; Home Room Treasurer 1, 2; Night Relays Committee 2; *Pot O' Gold* 2, 3, 4—Advertising Solicitor 2, 3, Advertising Manager 4; Senior Mothers' Tea Committee 3; Pericleans 3, 4—Vice-President 4; DeViltries 4; Magazine Drive Committee 4; Senior Finance Committee 4.

Bowman, Carol .....no picture
"polite and patient"

Boyd, Doris 60
"sharp with shorthand"
DeViltries 4.

Braatz, Don 60
"he's eager and educated"

BIGGS & McCARTHY

Your West Toledo Realtors

Real Estate • Insurance • Mortgage Loans

At the 5 Points

We're in a good position to serve you

The Corner of Sylvania Avenue
Jackman and Tremainsville Roads

1700 Sylvania Ave. KIngswood 5778

GRACE E. SMITH'S

Restaurant

Service and Cafeteria

MADISON at ERIE

Nationally Known for Good Food

The Gallant Lumber and Coal Company

QUALITY
LUMBER and MILLWORK

•

At Jackman Road
and Toledo Terminal Railroad

•

LAwndale 1142

Breisacher, Kathleen 60
"charming choice for companionship"
Pot O' Gold Solicitor 3; Home Room Secretary 4.

Breivik, Richard 60
"humorous, handsome, and handy"
Home Room Treasurer 1—Secretary 2; Hi-Y 1.

Brenneman, Jackie 60, 79
"pretty and pleasing"
Honor Roll 1, 2, 4; Y-Teen 1, 2, 3; G. A. S. 1; Home Room Secretary 1—Secretary-Treasurer 2; Junior-Senior Farewell Committee 3; Class Play 3; DeViltries 3, 4; Sadie Hawkins Day Dance Committee 4; Hall Patrol Captain 4; Baccalaureate Committee 4.

Brigham, Donna 60
"coy, clever, and cute"

Broghan, Ruth 21, 60, 69, 104
"a charming chic choice"
Honor Roll 3; Y-Teen 1, 2; G. A. S. 1, 2; *Pot O'Gold* Solicitor 1; Leaders' Club 2; DeViltries 3; J-Hop Committee 3; Student Council Welfare Committee 3; Thalian Society 4; Student Court 4; Senior Mid-Winter Committee 4.

Bronson, Robert 60
"marches to music"
Class Play 4; Band 4.

Browning, John 60
"carefree, clever, comical"
Football 1; Intra-murals 1; Freshman Dance Committee 1; Swimming 3; Junior-Senior Farewell Committee 3; Class Play 3, 4; DeViltries 3; Home Room President 3; *Prism* Solicitor 3.

Brubaker, Marilyn 21, 60, 78, 103
"refined and ravishing"
Honor Roll 1, 2, 3, 4; Freshman Literary Society 1; Latin Club 1; G. A. S. 1, 2; Class Play 3; J-Hop Committee 3; Home Room President 3—Treasurer 4; Pericleans 3, 4—Secretary 4; Student Council Welfare Committee 4; Senior Finance Committee 4.

Bruce, John 60
"super at swimming"
Intra-murals 1; Hi-Y 1, 2; Swimming 3, 4—Co-captain 4.

Brunskill, Phillip 69, 90, 121
"treads the track with talent"
Intra-murals 1, 2; Hi-Y 1, 2, 3, 4—Vice-President 4; Home Room Secretary 2—President 3; Track 4; Cross-country 4; DeViltries 4; Student Council Representative 4; Student Council Finance Committee 4; Hall Patrol 1, 3, 4—Captain 4; Night Relays Committee 4.

Bryan, Nancy 61, 78
"bright and beloved"
P. T. A. Representative 1 · G. A. S. 2; Mothers' Tea Committee 4.

Buettner, Dale 61, 122, 123
"great at golf"
Golf 3, 4; Bowling 3, 4.

Bundros, Tony 61, 90
"versatile and vigorous"
Hi-Y 1, 4; DeViltries 2; Executive Committee 2; Home Room Red Cross Representative 4.

Bunk, Ralph 61
"slick and sincere"

Burand, Ralph 61
"eager to earn honors"
Intra-murals 1; Home Room Secretary 1.

Burkhardt, Jack 61
"industrious and enthusiastic"
Honor Roll 2.

Buss, Robert 61
"specialized in swimming"
Intra-murals 1, 2; Hi-Y 1, 2, 3; Swimming 3, 4; Senior Executive Committee 4; Home Room Secretary 4.

Butler, Virginia 61, 78, 95, 102
"a favorite with many friends"
Freshman Literary Society 1; Class Play 3; P. T. A. Representative 2; Home Economics Club 3; Senior Mothers' Tea Committee 4; Home Room Athletic Representative 4; Zetalethean Secretary 4; Future Teachers of America 4.

Caldwell, Yvette 61, 103
"sweet, smart, and stunning"
Honor Roll 1, 4; Home Room P. T. A. Representative 1; G. A. S. 1; Orchestra 1, 2; Y-Teen 2, 3; French Club 2, 3; Pericleans 3, 4; Senior Executive Committee 4.

Callahan, Ira 61
"reliable and rugged"

Calef, Robert 61
"helpful and handy"

Campbell, Jackie 61
"wonderful and wise"
DeViltries 3, 4; Girls' Chorus 4.

Campbell, Joan 61
"perk and promising"

Campbell, Lois 61
"fun and friendly"
G. A. S. 1; Y-Teen 1, 2, 3; French Club 2; DeViltries 3; Mothers' Tea Committee 4; Girls' Chorus 4.

Campbell, Loran 61
"kindly and conscientious"
Honor Roll 1, 2, 3; Home Room Sergeant-at-Arms 4.

Campbell, Shirley 61
"gracious and graceful"
Honor Roll 1, 2, 3; DeViltries 2, 4; Executive Committee 3; Class Play 3, 4.

Carl, Else 61
"sweet and lovely"

Carlson, Lois 61
"sincere and super"

Carson, Ruth 61, 105
"ambitious and admirable"
G. A. S. 1, 2; Y-Teen 1, 2, 3, 4; DeViltries 2, 3, 4; Dramatic Club 1, 2; Sub-Debs 3, 4; Prince of Peace Contest 4.

Carter, Sally 61, 68
"precious and pert"
Pun'kin Prance Committee 3; Publicity Committee 4.

Casey, Charles 58, 61, 90, 107
"superior singer"
Honor Roll 1, 2, 3, 4; Intra-murals 1; War Bond Solicitor 1; Hi-Y 1, 2, 3, 4; Football 2; DeViltries 2, 3; Track 2, 4; A Capella Choir 2, 3; Class Play 3; Engineer's Club 4; Class Vice-President 4; Debating Club 4.

Caswell, Merle 61
"nice and noted"
"Intra-murals 1; Home Room Vice-President 1.

Charpie, Kenneth 61
"humorous and hearty"

Closs, Joan 61, 79
"bewitching blond beauty"
Honor Roll 1, 4; Y-Teen 1; G. A. S. 1; Class Play 3; Senior Prom Committee 4; Student Council Award Committee 4; Bridge Club 4.

Cocke, Kathryn 61
"dignified and dependable"
Girls' Chorus 3.

Coen, Wesley 61
"chivalrous and charming"
Intra-murals 1; Night Relays Committee 3; Football 3; Hall Patrol 4; Class Play Committee 4.

Cohen, Marvin 61
"versatile and vigorous"
Intra-murals 1, 2; Home Room President 1; Spanish Club 3; *Pot O' Gold* Solicitor 4.

Cole, Richard 61, 90
"nice and nifty"
Honor Roll 2; Hi-Y 3, 4.

Connelly, Don 62
"sweet on the sax"
Honor Roll 2, 4; Band 1, 2, 3; DeViltries 2; Home Room President 3—Vice President 3; Sadie Hawkins Day Dance Committee 4.

Connin, Robert 62
"simply sincere"
Intra-murals 2.

Contat, Audrey 62
"sparkling smile"
G. A. S. 1; Home Room War Stamp Salesman 1; Night Relays 3.

Cook, Betty Mae 92, 102
"pleasant surprise"

Coombs, Kenneth 62
"carelessly gay"

Core, Marian 62
"nice to know"
DeViltries 4.

Corley, Thomas 62
"vivia voice"

Cowie, Isabelle 62, 96
"the enchanting soprano"
Honor Roll 1; G. A. S. 1; Girls' Chorus 1, 2; A Capella Choir 2, 3, 4; DeViltries 2, 3, 4; Class Play 3; Y-Teen 4; Night Relays Committee 4.

Crawford, Joan 62, 68, 98
"oh so sweet!"
Honor Roll 1, 2, 3; Y-Teen 1, 2, 3, 4; Executive Committee 3; Home Room Secretary 3; Sorrelles 3, 4—Treasurer 3; Announcement Committee 4; Hall Patrol 4.

Crider, Don 62
"dark and dominating"
Intra-murals 2.

Crites, Clark 62, 90
"hi-rated boy"
Hi-Y 1, 2, 3, 4; Chemistry Club Secretary 4.

Crocker, James 62, 90, 113
"friendly and fine"
Honor Roll 2; Intra-murals 2; Track 2, 3, 4; Hi-Y 4.

Crockett, Ruth 62, 79, 98, 109
"vivacious and popular"
Honor Roll 1, 2, 4; Freshman Dance 1; G. A. S. 1, 2; Y-Teen 1, 2, 3; Sophomore Dance 2; Class Secretary 3; Home Room President 3; Spanish Club 3, Sorrelles 3, 4—President 4; Finance Committee 4; Senior Prom Committee 4; DeViltries 4.

Croke, Virginia 62
"blonde and beloved"
G. A. S. 1, 2, 4; Y-Teen 1. Home Room Secretary 4; DeViltries 4.

Crumley, Sally Ann 62, 89, 98
"sparkly Sal"
Honor Roll 1; Home Room War Stamp Representative 1, 2—Secretary 2—Red Cross Representative 2; Class Treasurer 2; G. A. S. 1, 2; Y-Teen 1, 2; *Pot O' Gold* 2, 3, 4; DeViltries 2, 3, 4; Spanish Club 3; J-Hop Dance Committee 3; Sorrelles 3, 4—President 3; Relay Queen 3, 4; Senior Mothers' Tea 3; Student Council Representative 4; Class Play 4; Memorial Committee 4.

Culp, Kenneth 20, 62
"likable lad"
Intra-murals 1, 2; *Pot O' Gold* Solicitor 1, 2; Student Council Representative 1, 2, 4; DeViltries 2; Home Room President 1, 2, 3—Secretary 4; *Prism* Solicitor 3; Engineer's Club 2, 3; Student Council Committee 4.

Cunningham, Jean 62, 69
"a winning way"
Honor Roll 3; Y-Teen 1; DeViltries 3; Home Room Savings Stamp Representative 4; Senior Mid-Winter Dance Committee 4.

Cunningham, Terry 62, 114
"handsome husky"
Home Room President 1, 3; Football 2, 3.

Curran, Robert 62
"pleasing pal"
Honor Roll 4.

Dahlman, Melvin 62
"ambitious and alert"

Dancer, Richard 62
"his dancing delights"
Honor Roll 1, 3; Home Room Treasurer 1—Vice-President 2, 4—Secretary 3; German Club 2; Wrestling 4.

Official Watch Inspector for N.Y.C.R.R.

Robert F. Jennings
Jeweler

GArfield 6611 3352 Monroe Street

"SPECIALISTS IN HEALTH SERVICES"

The C. R. BUNDT Co.
PRESCRIPTION LABORATORIES

MEDICAL BUILDING
314 Michigan Street
ADams 5141

PROFESSIONAL BUILDING
2366 Monroe Street
ADams 6286

A SUGGESTION FOR THAT
Dream House
OF YOURS

Panels of Insulux can be used to brighten a kitchen or add new beauty to an entry-way, living room, bedroom or bath.

OWENS-ILLINOIS
INSULUX
Glass Blocks

Campus
BARBER SHOP
-:-
CLEANERS and TAILORS
"Quick, Dependable Service"
3057 W. Bancroft Street at Old Orchard

Buick Buick
McLaughlin Motor Sales
2111-19 ADAMS STREET
TOLEDO 2, OHIO
"Your Buick Dealer" Ma. 4118

Dankert, Donald 62, 96
"terrific trumpet"
Band, 1, 2, 3, 4; Track 2; Hall Patrol 3; Orchestra 4; A Capella Choir 4.

Daso, Phyllis 62, 95
"wears well"
Honor Roll 1, 2, 3; Y-Teen 1; G. A. S. 1, 2, 3; Art Club 1; Home Room President 2; Publicity Committee 4; Future Teachers of America 4; Library Guard 4.

Daughters, Robert .....no picture
"friend to all"

Davey, Fred 62
"helpful in Hi-Y"
Hi-Y 1, 2, 3, 4; *Prism* Solicitor 3.

David, Mary Lou 62, 68, 88, 100, 105
"friend to all"
Honor Roll 1, 2, 3, 4; G. A. S. 1; Home Room Treasurer 1; Y-Teen 1, 3; Sub-Debs 3, 4; DeViltries 3, 4; Publicity Committee 4; Spanish Club 4; *Pot O' Gold* Art Staff 4.

Davies, Jean 62, 79, 88 103, 105
"striking sophisticate"
Honor Roll 1, 2, 3, 4; Home Room Treasurer 2; DeViltries 3, 4; Sub-Debs 3, 4; Pericleans 3, 4—Recording Secretary 3; *Pot O' Gold* 4; Senior Prom Committee 4.

Davis, Benjamin 62
"masterful men"
Honor Roll 1, 2; Track Manager 1.

Davis, Lou 62, 78, 86, 91, 109
"gremlin at our games"
Entered 1946. Honor Roll 4; Class Play 3, 4; Girls' Chorus 3, 4; Y-Teen 3, 4—President 4; DeViltries 4.

Delo, Virginia 62
"soft-spoken"
Honor Roll 1, 2, 3; Latin Club 1.

Demos, Nick 87
"clicks with camera"
Football 2; Prism 2, 3, 4; Class Play 3; DeViltries 2, 3, 4.

DeMun, Harold 21, 63, 79, 87
"joking joe"
Honor Roll 1, 2; Student Council Representative 1, 4; Dance Committee 2; Home Room Red Cross Representative 2; J-Hop Committee 3; *Pot O' Gold* 3; Executive Committee 3; Spanish Club 3; Science Club 3; Student Council Welfare Committee 3, 4; *Prism* 3, 4; Book Week Campaign 4; Senior Prom Committee 4; Class Play 4; DeViltries 4; Bridge Club 4.

Denman, Marie 63
"fun and fancy free"
Home Room P. T. A. Representative 3—War Stamp Representative 1.

Desser, Richard 63
" 'ducky' Dick"
Senior Executive Committee 4.

Dewey, Janice 63
"well worth knowing"
Home Room Red Cross Representative 1—P. T. A. Representative 4; Memorial Committee 4.

Dierks, Don 63
"tricks on traveling"
Home Room Vice-President 1; Wrestling 1, 2; Intra-murals 1, 2, 3; Football 1, 2, 3.

Dipman, Juanita 63, 130
"snappy student"
Honor Roll 1, 2, 3, 4; G. A. S. 1, 2, 3, 4; Y-Teen 1, 2, 3, 4; Home Room Red Cross Representative 1, 3; DeViltries 3; Class Play Committee 3; Pepsi Cola Scholarship Test 4.

Divins, Robert .....no picture
"Robert's all right"

Doerter, Peggy 20, 63, 79, 105, 130
"spry with sports"
Honor Roll 1, 2; Home Room Red Cross Representative 1—Treasurer 3; Freshman Literary Society 1; Dramatic Club 1; G. A. S. 1, 2, 3, 4—Vice-President 4; Executive Committee 3; Class Play Committee 3, 4; DeViltries 3; Y-Teen 3, 4; Sub-Debs 3, 4; Graduation Committee Co-Chairman 4.

Dohm, Jaclyn 18, 63, 79
"peppy, popular personality"
Honor Roll 1, 2, 3, 4; Freshman Literary Society Vice-President 1; Y-Teen 1, 2; Latin Club 1; G. A. S. 1, 2, 3, 4; Inter Club Council Representative 2; Student Council Organization Committee 2; Leader's Club 2, 3; Night Relays Committee 2, 4; Class Play 3; DeViltries 3, 4; Student Council Representative 3—Commissioner of Awards 4; Baccalaureate Committee 4; Bridge Club 4.

Dotson, Norma 63, 95, 102, 106
"engaging eyes"
Honor Roll 1, 2, 3; DeViltries Usher 1, 2, 3; Zetaletheans 2, 3, 4—Treasurer 3; Science Club 2, 3, 4; P. T. A. Representative 1; Prism Solicitor 2; Junior-Senior Farewell Committee 3; DeViltries Ticket Committee 4; Book Week Committee 4; Future Teachers of America 4.

Dowdney, Kenneth 63
"capable Ken"
Honor Roll 1, 2, 3, 4; Home Room P. T. A. Representative 4.

Drake, Bob 63
"has athletic ability"
Home Room President 1; Football 1, 2, 3; Hi-Y 1, 2, 3.

Dressell, David 63
"swift swimmer"
Swimming team 4.

Drummond, Mary 63
"marvelous Mary"
Girls' Chorus 3; Hall Patrol 4.

Dunlap, Robert 63
"bold Bob"
Intra-murals 1.

Dunston, Robert 63
"handsome hair"
Hall Patrol 2.

Easley, Arlys .....no picture
"cute and catching"

Edmonds, Barbara 47
Honor Roll 1, 2, 3; Prism Representative 1; DeViltries 1, 2, 3; Orchestra 1, 2, 3; Sharps and Flats 1, 2, 3—Secretary 3; A Capella 2, 3; Student Council Representative 3; Junior-Senior Farewell Committee 3.

Ehret, Ruth 63, 79, 91
"beats all"
G. A. S. 2; Y-Teen 2, 4; Dramatic Club 3; Night Relays Committee 3; Class Play Committee 3; DeViltries 4; Baccalaureate Committee 4.

Ehrmin, Joyce 63
"nuts about nursing"
Home Room War Stamp Representative 1, 4.

Eikost, Robert 63, 68, 116, 117
"best at basketball"
Hi-Y 1; Basketball 1, 2, 3, 4; Football 2; Fathers' and Sons' Banquet Committee 4.

Emch, Brooke 63
"facinating face"
Home Room Treasurer 2.

Emmert, Kate Rae 63, 78, 87, 91
"solicitor supreme"
Home Room Red Cross Representative 1, 2, 3—Secretary 3; *Pot O' Gold* Solicitor 1, 4; Y-Teen 1, 2, 3; French Club 1, 2; J-Hop Dance Committee 3; DeViltries 3, 4; *Prism* 3, 4; Night Relays Committee 3, 4; Bridge Club 4; Class Play 4; Executive Committee 4.

Enyart, Edward .....no picture
"enthusiastic Ed"

Erausqin, Richard 63, 68
"dreamy Dick"
Intra-murals 1; Home Room Vice-President 1; Track 2, 3, 4; Spanish Club 4; Fathers' and Sons' Banquet Committee 4.

Eschedor, Carolyn 63
"careful Carolyn"
Dramatic Club 1; G. A. S. 1, 2; DeViltries 4.

Esser, Dorothy 63, 91, 104
"spicy speaker"
Y-Teen 1, 2, 3, 4—Treasurer 4; DeViltries 2, 3, 4; Night Relays Committee 3, 4; Hall Patrol 3, 4; Class Play 3; Sadie Hawkins Day Dance Committee Co-Chairman 4; Thalians 4.

Faris, Patricia 63, 79, 98
"perfect poise"
Honor Roll 1, 2, 3, 4; Y-Teen 1; G. A. S. 1, 2; Home Room Vice-President 2; *Prism* 2; Publicity Committee 3; *Pot O' Gold* Solicitor 3, 4; Sorrelles 3, 4; French Club 3; Senior Prom Committee 4.

Fash, Dorothy 63, 87, 91, 108
"pert and pretty"
Honor Roll 1, 2, 4; Home Room Red Cross Representative 1, 2; Leader's Club 2; G. A. S. 1, 2, 4; J-Hop Dance Committee 3; Cheveaux Club 3; *Prism* 3, 4; Class Play 3, 4; DeViltries 3, 4; Night Relays Committee 3, 4; Student Council Welfare Committee 4; Bridge Club 4; Memorial Committee 4.

Fellabaum, John 63
"a fellow's friend"
Publicity Committee 4; DeViltries 4.

Felstein, Marilyn 63
"Prism pet"
Prism 4; DeViltries 4.

Ferrall, Joanne 63, 68, 108, 126
"marvelous majorette"
Majorette 2, 3, 4; DeViltries 2, 3, 4; Senior Announcements Committee 4.

Fick, Donna 64, 94, 101
"so sweet"
Y-Teen 1, 2, 3, 4; G. A. S. 2; Inter-Club Council 3; Cheveaux Club 3, 4; Home Economics Club 3, 4.

Finch, Shirley 64
"nice and nifty"
Night Relay Committee 3.

Fingerhut, Marilyn 64
"specific sparkle"
Girls' Chorus 3; Executive Committee 4.

Fischer, Marilyn 64, 79
"tall and terrific"
Home Room Red Cross Representative 1, 2; G. A. S. 1, 2; Leaders' Club 2; Night Relays Committee 2, 3; Hall Patrol 3, 4; Sadie Hawkin's Day Dance Committee 4; Baccalaureate Committee 4; Art Club 3.

Fish, Gloria 64
"teeny tiny"
Honor Roll 1, 2; G. A. S. 1; Dramatic Club 1, 2; DeViltries 2, 3, 4; Home Room Red Cross Representative 2, 3—P. T. A. Representative 1—President 4.

Fitzgerald, Robert 64
"great guy"
Intra-murals 1; Hi-Y 2, 3; Home Room Red Cross Representative 3; *Prism* 4.

Fleischman, Mary Ann 64, 97
"tons of talent"
Honor Roll 1, 2, 3, 4; G. A. S. 1; Student Council Representative 4.

Flickinger, Vernon 64
"brainy boy"
Honor Roll 1, 2, 4; Home Room President 1, 3; Basketball 1, 3; Intra-murals 2; Executive Committee 4.

Foor, Lois 21, 64, 78, 104
"short and sweet"
Honor Roll 1, 2, 3, 4; G. A. S. 1, 2; Home Room President 2—Secretary 3; Finance Committee Co-Chairman 4; Thalian President 4.

Foreman, Fred 64
"light and lanky"
Class Play 4.

Forrest, Bonnie 64, 69
"Bonnie, the bowler"
Y-Teen 1; Girls Choir 1; Home Room Red Cross Representative 1; G. A. S. 1, 2, 3; Assembly Committee 4.

Forrester, Richard 64, 114
"dandy Dick"
Home Room President 1, 2, 3; Intra-murals 1, 2; Basketball 1; Football 2, 3, 4.

S. J. TOBAKOS, Prop. LA. 5041

DEPEND ON
DEVEAUX
RUGS

Bellevue Rd. at Sylvania, Toledo, Ohio

FULLY INSURED PHONE LA. 5141

CANARY
CLEANERS

FIVE-HOUR ODORLESS CLEANING

R. M. JENNINGS 1581 SYLVANIA AVE.

DOLLY MADISON

"DELICIOUSLY DIFFERENT"

Ice Cream
Fountain Service

Monroe at Central LAwndale 1313

Scientific Instruments
FOR
INDUSTRIAL—EDUCATIONAL—MEDICAL USE

Microscopes, Balances, Ph Equipment,
Water Stills, Microtomes, Colorimeters,
Furnaces, Incubators, Sterilizers,
Balopticons, Chemicals, Reagents

THE RUPP & BOWMAN CO.
SCIENTIFIC DEPARTMENT

Second Floor 317 Superior Street

Since 1901—
TOLEDO SCALES
TOLEDO'S BEST KNOWN PRODUCT

NO SPRINGS HONEST WEIGHT

INDUSTRIAL SCALES • FOOD MACHINES • RETAIL SCALES

Foust, William 64
"breathlessly blond"
Honor Roll 1; Publicity Committee 4.

Garber, Marion .....no picture
"tops with his friends"

Garry, Joann 64, 69, 98
"radiant and reliant"
G. A. S. 1, 2; Y-Teen 1; Spanish Club 3; Junior-Senior Farewell Committee 3; Social Committee 3; Sorrelles 3, 4; Assembly Committee 4; Student Welfare Committee 4; Home Room Secretary 4.

Gehring, Richard 58, 64, 90
"stationary stationer"
Honor Roll 2, 3; Intra-murals 1, 2; Hi-Y 1, 2, 3, 4; Latin Club 2; Track 3, 4; Home Room Secretary 2; Class Treasurer 4; Finance Committee 4; Hall Patrol 4; Pepsi-Cola Scholarship Test 4.

Gerhart, Jane 64, 91
"sane Jane"
Honor Roll 1, 2; G. A. S. 1, 2; Dramatic Club 2; Y-Teen 2, 3, 4—Vice-President 2, 3; Home Room Red Cross Representative 2, 3; J-Hop Committee 3; DeViltries 2, 3, 4; Memorial Committee 4; Executive Committee 4; Bridge Club Secretary 4.

Gerke, Leslie 64, 78, 90, 126
"cheery cheerer"
Intra-murals 1, 2; Hi-Y 1, 2, 3, 4; Treasurer 2—Secretary 3; Home Room Secretary 1; J-Hop Dance Committee 3; Cheerleader 3, 4; Basketball Manager 4; Finance Committee 4; *Prism* Solicitor 4; Student Council Finance Committee 4.

Germano, Bernice 64
"benign Bernice"
Home Room Red Cross Representative 4; DeViltries 4.

Gernheuser, Dan 64, 113, 121
"nice and nifty"
Aviation Club 1; Cross Country 3, 4; Track 3, 4.

Getz, Gordon 64
"panels plus"
Honor Roll 1, 2, 3, 4; Home Room President 1; *Pot O' Gold* Representative 2, 3; *Pot O' Gold* Panel Editor 4; Hall Patrol 4.

Getz, Jacqueline Ann 64, 79, 91
"jaunty Jackie"
Honor Roll 1, 2, 4; Y-Teen 1, 2, 4; Freshman Literary Society 1; G. A. S. 1, 2; Dramatic Club 2; J-Hop Dance Committee 3; Night Relay Committee 3, 4; Hall Patrol 3, 4; Baccalaureate Committee 4.

Gist, John 64
"jolly John"
Bond Sales 2; Hall Patrol 4; Class Play Committee 4.

Goetz, William 64
"good guy"
Stage Crew 3, 4.

Gonia, Joan .....no picture
"girl of our hearts"

Goodyear, Marianne 64, 91, 95
"tempting Taddy"
Girls' Chorus 1; Glee Club 1; *Prism* Solicitor 3; Magazine Award 3; DeViltries 3, 4; *Pot O' Gold* Solicitor 4; G. A. S. 4; Y-Teen 4; Future Teachers of America Club 4; Hall Patrol 4.

Graumlich, William 64, 68, 107
"brainy Bill"
Honor Roll 1, 2; Executive Committee 2; French Club 2; Science Club 3; Intra-Club Council 3; Engineering Club 3, 4; Home Room Vice-President 4; Westinghouse Scholarship Test 4; Father and Sons' Banquet Committee 4.

Gray, Betty 64, 78, 96, 104
"personality plus"
Honor Roll 1, 2, 3, 4; Orchestra 1, 2; Y-Teen 1, 2, 3—President 1, 2; G. A. S. 1, 2; Inter-Club Council 2; Home Room Secretary 2; DeViltries 1, 3, 4; Class Play Committee 3, 4; Student Welfare Committee 3; A Capella Choir 3, 4; Night Relays Committee 4; Thalian Club 4.

Green, Tim 64, 114
"terrific Tim"
Football 2, 3, 4; Hi-Y 2, 3, 4; Track 4.

Greenawalt, Ralph 64
"reasonable Ralph"
Intra-murals 1, 2.

Greenman, Bruce 65
"dark and daring"

Gregary, Owen .....no picture
"hot harmonicist"
Home Room Treasurer 3; Home Room Sergeant-at-Arms 4.

Grover, Sue Ann 65, 78
"fun and fancy free"
Home Room Red Cross Representative 1, 2; French Club 2, 3, 4—President 4; Y-Teen 3; P. U. Polka Dance Committee 4; *Prism* Solicitor 4; Bridge Club 4.

Growden, James 121
"never thoughtless"

Guindon, Edward .....no picture
"neat and noticable"

Gustafson, Dorothy 65
"her hair is her highlight"
Honor Roll 4.

Haase, Frederick 65, 68, 90
"ability in leadership"
Honor Roll 1, 2; Hi-Y 1, 2, 3, 4—Secretary 1; Intra-murals 1, 2; Executive Committee 2; War Stamp Solicitor 1; Student Awards Committee 3; Class Play 3; Student Council Constitution Revision Committee 4; Chemistry Club 3; Inter-Club Council 4; Home Room President 4; Track 4; Father and Sons' Banquet Committee 4; Student Council Representative 3; DeViltries 4; German Club 3; Hall Patrol Captain 4; Student Finance Committee 4.

Hagerty, Marian 65
"picture of perfection"

Hallauer, William 65, 88, 107
"guaranteed to gain greatness"
Honor Roll 1, 2; *Pot O' Gold* 3, 4; Public Address System Operator 1, 2, 3, 4; Ohio Scholarship Test; Columbia Scholastic Press Association Convention Delegate 4.

Hamman, Marilyn.....19, 65, 79, 103, 105
"Prism pilot"
Prism 3, 4—Editor-in-chief 4; Sub-Debs, 3, 4; Pericleans 3, 4; Class Play 4; *Prism* Commissioner 4; DeViltries 4.

Haney, Jacqueline 19, 65
"saving stamp saleswoman"
Honor Roll, 1, 2, 4; G. A. S. 1; Y-Teen 1, 2; J-Hop Dance Committee 3; DeViltries 3; Home Room Secretary 3; Spanish Club 3; Night Relays Committee 3, 4; Commissioner of National Service 4.

Haney, Marjorie Ann 65
"conversationally cute"
G. A. S. 1; Girls' Chorus 1; Home Room Vice-President 1; French Club 2, 3; Dramatic Club 2, 3; Friendship Club 3.

Hanley, Richard 20, 65, 114
"athletic ability"
Home Room President 1; J-Hop Dance committee 3; Football 3, 4; Student Council Representative 4.

Harbaugh, Donald 65, 114
"football fame"
Football 1, 2, 3, 4; Home Room President 4.

Hardy, Anne 65
"light, little, lovely"
Honor Roll 1, 2, 3; G. A. S. 1, 2; Student Council Representative 3.

Hardy, Mary Lou 65
"light and lucky"

Harrison, Dave 65, 123
"man of the moment"
Basketball 1; Intra-murals 1.

Harrison, Walter 65, 78, 107, 113
"track trotter"
Honor Roll 1, 2, 3, 4; Class Treasurer 1; Freshman Dance Committee 1; Magazine Award 1; German Club 2; Science Club 3; Track 3, 4; Pumpkin Prance Committee 3; Engineering Club 3, 4; Cross Country 4; Class Play Committee 4; Home Room President 4; Pepsi-Cola Scholarship Test 4; Westinghouse Scholarship Honorable Mention 4; Debating Club Vice-President 4; French Club 4; Ohio Scholarship Test 4.

Hartley, Norma 65
"a mindful manner"
Freshman Literary Society 1; Home Room P. T. A. Representative 4.

Hartman, Marilyn.....65, 69, 89, 91, 96, 109, 130
"sparkling smile"
Honor Roll 1, 2, 3, 4; Dance Committee 1; Home Room Secretary 1, 2—President 4; Magazine Award 1; G. A. S. 1, 2, 4—Secretary 4; Leaders Club 2, 3, 4; Pun'kin Prance Committee 3; Class Play Committee 3; DeViltries 3, 4; Inter-Club Council Representative 3; Y-Teen 3, 4; A Capella Choir 3, 4; Co-Chairman Senior Mid-Winter Dance 4; Delegate to Columbia Scholastic Press Association Convention, New York City 4; *Pot O' Gold* Girls' Athletic Editor 4.

Hasson, Anne E. 65, 78
"deft at drama"
DeViltries 3, 4.

Heck, Shirley 65
"delightful dimples"
Honor Roll 2.

Hefty, Ted .....no picture
"heedful manner"
Swimming 3.

Hehl, Dick 65, 96, 108, 109, 126
"star on stage"
DeViltries 1, 2, 3, 4; Class Play 3, 4; Cheer Leader 4; A Capella Choir 4.

Heidtman, Donald.....20, 65, 123
"silent and serious"
Baseball 2, 3; Hall Patrol 4.

Hein, Myrtle Jane 65
"career conscious"
Pot O' Gold Solicitor 3; Home Room Athletic Representative 4; Skating Club 4.

Heindel, Carol 65
"witty writer"
Home Room P. T. A. Representative 2; Red Cross Representative 3; Memorial Committee 4.

Helburn, Richard 65
"his humor wins us all"
Honor Roll 2; Intra-murals 1, 2; Home Room President 2, 4; Track 3, 4; Class Play 4.

Held, Jean 65, 69, 98
"carefree and captivating"
Y-Teen 1; G. A. S. 1; French Club 3; Sorrelles 3, 4, Welfare Committee 4; Senior Banquet Committee 4.

Held. Richard .....no picture
"helpful and handy"

Helm, Paul 65, 79
"delights in dancing"
Home Room President 1—Vice-President 2, 3; Football 2; *Prism* 3, 4; P.T.A. Representative 4.

Helmbold, Betty 65
"has a heart of gold"
Honor Roll 1, 4.

Henry, Joseph 96, 97, 121
"master of music"
DeViltries 1, 2, 3, 4; Sharps and Flats 1, 2, 3, 4—President 4; Orchestra 1, 2, 4; A Capella Choir 2, 3, 4; Chess Club 2, 3—President 3; Band 3; P. U. Polka Committee 4; Cross Country 4.

Herbst, Connie 66
"gay and gentle"
Honor Roll 1; Home Room President 3, 4.

SWEENY SOUND ENGINEERING

Complete Sound Systems

•

Inter-Office Call Systems

•

Public Address Systems

•

Commercial and Personal Recordings

1758 Sylvania Ave. LA. 1115 or LA. 1116

Borden's

ICE CREAM

If it's Borden's—
It's got to be good!

Medals • Trophies • Class Rings • Club Pins • Choir Robes

Caps and Gowns • Commencement Announcements

HERFF-JONES CO.
CLASS RINGS

Jewelers to De Vilbiss High School

P. D. COOK
MAUMEE, OHIO
Phone; WAlbridge 38900
TOLEDO, OHIO

Hewey, Richard 66, 79
"has pep and personality"
Intra-murals 1, 2; *Prism* Solicitor 1, 2; Class Vice-President 1; Freshman Dance Committee 1; DeViltries 4; Senior Prom Committee 4.

Hickerson, Elinor 66
"a jivin' jill"
Honor Roll 1, 2; DeViltries 1, 2; Home Room P. T. A. Representative 3; Night Relays Committee 3, 4; Executive Committee 4; P. U. Polka Dance Committee 4.

Hill, Mary 66, 104
"slim and so sweet"
Y-Teen 2, 3, 4; Class Play Committee 3; DeViltries 3, 4; Hall Patrol 3, 4; Night Relay Committee 3, 4; G. A. S. 4; Thalians Vice-President 4; Sadie Hawkin's Day Dance Committee 4.

Hill, Nancy 66, 68, 98
"winning is her way"
Y-Teen 1, 2, 3, 4—Treasurer 4; Red Cross Representative 2, 3; G. A. S. 2, 3; Sorrelles 3, 4—Chaplain 4; Publicity Committee 4.

Hingst, John 66
"wonder wizard"
Honor Roll 1, 2, 3, 4; Intra-murals 2, 3; Wrestling 2, 3; Home Room Treasurer 2—President 4; Chess Club 3; Bowling 3, 4; Baseball 3, 4; Track 4; Tennis 4; DeViltries 4; Pepsi-Cola Scholarship Test 4.

Hirsch, Jack 66, 78
"best at bridge"
Honor Roll 2; Football 1; Swimming 3; Class Play Committee 4; Bridge Club 4.

Hogrefe, June 65, 94
"June's our joy"
Home Economics Club 4.

Holscher, Virginia 66, 98
"full of vim and vigor"
Honor Roll 1, 2, 4; G. A. S. 1, 2, 4; Leaders' Club 1, 2; Y-Teen 1, 2; Sorrelles 3, 4; P. U. Polka Dance Committee 4.

Hubbarth, William 66, 90, 96, 121
"all-around athlete"
Honor Roll 1, 2, 3, 4; Intra-murals 1; Wrestling 1, 2, 3, 4; Hi-Y 1, 2, 3, 4—Secretary 4; Home Room Treasurer 1, 4—President 2; Chess Club 2, 3; Football 2, 3; DeViltries 3, 4; A Capella Choir 3, 4; Junior Town Meeting 3, 4; Hi-Y City Council 2, 3, 4.

Hudson, Miriam 66, 78
"little with light locks"
Honor Roll 1; Dance Committee 1; Y-Teen 1; Publicity Committee 3; Student Welfare Committee 3; French Club 3; G. A. S. 1, 2; Finance Committee 4.

Huffer, Nick 66, 79
"dignified and dependable"
Honor Roll 1, 2, 4; Intra-murals 1; Home Room President 1, 4; French Club 1; Hall Patrol 2; Junior-Senior Farewell Dance Committee 3; Engineering Club 3; Senior Prom Co-Chairman 4; Class Play 4.

Hunter, Reed 66, 114
"brain and brawn"
Football 3, 4.

Hunter, Yvonne 66
"worth hunting for"
Honor Roll 1; Home Room Vice-President 2—Secretary 4; DeViltries 3, 4.

Hurtado, Al 66
"daring Don Juan"
Football 2; Intra-murals 3; Home Room Athletics Representative 4; Boxing 4.

Imholt, Joanne 66
"a glowing girl"
Honor Roll 4; *Pot O' Gold* Representative 2, 3; Library 3.

Jacobs, John 66, 90
"fabulous fellow"
Honor Roll 1, 2; Intra-murals 1; Hi-Y 1, 2, 3, 4.

Jadel, Jack 66
"gives the band his best"
Band 1, 2, 3, 4; Chess Club 2, 3; Chemistry Club 3.

Janowski, William 66
"nice kid"

John, Dorothy 66, 79, 91
"cute as can be"
Honor Roll 1, 2, 3, 4; Freshman Literary Society 1; Y-Teens 1, 2, 3, 4—Secretary 1; G. A. S. 1, 2, 4; Leaders' Club 2; Night Relays 2, 3, 4; DeViltries 2, 3; Junior-Senior Farewell Committee 3; Class Play 3; Baccalaureate Committee 4; Hall Patrol 4.

Johnson, Daisy .....no picture
"new and nifty"
Entered November, 1947.

Johnson, Nancy 66, 69
"lovely to look at"
Assemblies Committee 4.

Johnston, Patricia 66
"devoted to DeVilbiss"
G. A. S. 1, 2; Home Room P. T. A. Representative 3.

Jude, Norma 66
"desireably, delightful"
G. A. S. 1, 2.

Karczewski, Thomas 66, 116
"we're all with Whitey"
Honor Roll 2, 3; Hall Patrol 1, 2, 3, 4; Home Room Vice-President 1, 2, 4—President 3; Intra-murals 1, 2; Basketball 1, 3, 4; Football 2; Baseball 3; Student Council Representative 4.

Keats, Shirley.....19, 21, 66, 78, 88, 91, 98, 109
"blond, bright, and beautiful"
Honor Roll 1, 2, 3, 4; G. A. S. 2; Home Room President and Secretary 2; Y-Teens 2, 3, 4—President 2, 3; Inter-Club Council 3; Prince of Peace Contest Winner 4; Sorrelles 3, 4; Class Play 3, 4—Co-Chairman 3; *Pot O' Gold* Student Council Editor 4; Night Relays Committee 4.

Keck, Gerald 66, 95
"can't be beat"
Football 2; Wrestling 2.

Keiser, Dana 66, 78, 95
"your wish is her command"
Honor Roll 4; G. A. S. 1, 2; Y-Teen 1, 2, 3, 4—Treasurer 2; Girls' Chorus 2; Home Room Red Cross Representative 2; DeViltries 1, 2, 4; Junior-Senior Farewell Committee 3; Student Council Welfare Committee 3—Finance Committee 4.

Kelentic, John 66, 114, 116, 117
"smiling Sam is our man"
Home Room Treasurer 1; Basketball 1, 4; Intra-murals 2, 3; Football 2, 3, 4.

Keller, Iris 18, 66, 69
"advantages as an artist"
Honor Roll 1, 2, 3, 4; G. A. S. 2; Zets 2, 3; Inter-Club Council 3; Publicity Commissioner 4; Banquet Committee 4.

Kelley, Jo Anne 67, 96, 104
"writing wizard"
Honor Roll 1; DeViltries 2, 3; Home Room Secretary 3; Y-Teens 3; A Capella Choir 4; Thaleans 4; *Pot O' Gold* Solicitor 4; P. U. Polka Dance Committee 4.

Kenny, Paul 67
"boy with the beat"
Band 1, 2, 3; DeViltries 1, 4.

Kern, Clark 67
"man about town"
Home Room Vice-President 1—Treasurer 3—President 2; Hall Patrol 2; Football 2; Intra-murals 2, 3.

Kerr, Barbara 67, 89
"laughing, likable Barb"
Honor Roll 1, 2, 3, 4; *Prism* Solicitor 1, 2; Freshman Literary Society 1; G. A. S. 2; Y-Teen 2, 3; Class Play Committee 3; *Pot O' Gold* Assistant Freshman Editor 3—Senior Editor 4; DeViltries 4; National Scholastic Press Association Delegate 3; Columbia Scholastic Press Association Conference Delegate in New York City 4; French Club 4; Bridge Club 4; Pepsi-Cola Scholarship Test 4; Ohio State Scholarship Test, Honorable mention 4.

Kerr, Beverly 67, 79
"can't help but win"
Freshman Literary Society Secretary 1; G. A. S. 1, 2, 3, 4; Leaders Club 2, 3; Hall Patrol 3, 4; Home Room Vice-President 4; *Prism* Solicitor 4; *Pot O' Gold* Solicitor 4; DeViltries 4; Baccalaureate Committee 4.

Kest, Newell 67
"nice and neat"
Track 1; Intra-murals 1, 2; Home Room President 1, Junior-Senior Farewell Committee 3; Interclub Council 4; Debate Club 4.

Kinney, Ronald.....19, 21, 67, 90, 100, 121
"man with the muscles"
Honor Roll 1, 2, 3, 4; Intra-murals 1, 2; Student Council Representative 2; Home Room Vice-President 2; Hi-Y 2, 3, 4—President 3; Wrestling 2, 3, 4—Co-Captain 4; Student Council Commissioner of School Service 4; Student Court Prosecuting Attorney 4; Spanish Club 4; Pepsi-Cola Scholarship Test 4.

Kipperman, Sue 67, 109, 130
"smiling Sue"
Honor Roll 1, 2, 3, 4; G. A. S. 1, 4; DeViltries 2, 3, 4; Home Room Vice-President 2; Girls' Chorus 2; Class Play Committee 3, 4; Junior-Senior Farewell Committee 3; P. U. Polka Committee 4; Leader's Club 4; Chemistry Club 4.

Kisseberth, Rita 67
"ravishing Rita"
G. A. S. 1.

Kitzman, Robert 67
"Bob beats all"
Basketball 1; *Prism* Solicitor 1; Engineering Club 1, 2, 3, 4; Intra-murals 2, 3.

Kline, Shirley 67
"a friend for all"
Honor Roll 1, 2, 4; Freshman Literary Society 1; Home Room Secretary 2, 3; DeViltries 4.

Knierim, Janet 67, 69, 96, 98
"pert and pretty"
Honor Roll 1; Home Room Vice-President 1; Freshman Dance Committee 1; Pumpkin Prance Committee 3; G. A. S. 1, 2; *Prism* Solicitor 2; Class Vice-President 3; DeViltries 4; A Capella Choir 4; Sorrelles 3, 4; Assembly Committee 4.

Knudel, Jean 67
"likeable and liked"
Home Room Vice-President 4.

Koechley, Joan 67, 78
"steals the show"
Honor Roll 4; G. A. S. 1, 2, 3; Mothers' Tea Committee 4; Home Room Savings Stamp Representative 4.

Krupp, Dolores 67, 78
"heartfully happy"
G. A. S. 1, 2; Leaders Club 2; DeViltries 2; Home Room Treasurer 4; *Pot O' Gold* Solicitor 4; Mothers' Tea Committee 4.

Kubitz, Nancy 67
"shines on stage"
G. A. S. 1, 2; Y-Teen 1, 3; Dramatic Club 2; DeViltries 3; Class Play 4.

Kuehnl, Ruth 67
"wins us all"
Honor Roll 2; *Prism* Solicitor 2; Home Room Savings Stamp Representative 4.

Kuhlman, Betty 67, 78
"tricky typist"
G. A. S. 1, 2; Mothers' Tea Committee 4.

Kuntz, Wilma 67
"sings so sweetly"
DeViltries 1, 2, 3; Girls' Chorus 1, 2, 3, 4.

Lang, Norma Jean 67, 100
"lots of luck"
Honor Roll 4; Bridge Club 4; Spanish Club 4; Entered 1947.

Lange, John 67, 78, 90
"John joins all"
Honor Roll 1; War Bond Representative 1; Home Room Treasurer 3; Hi-Y 4; Night Relays 4; Senior Finance Committee 4; Student Council Finance Committee 4; Student Council Representative 4.

"Now, More Than Ever,
It Pays to Shop at Pennys'."

J. C. PENNY CO., Inc.
1032 Sylvania Avenue

Compliments of

Brooks Insurance Agency, Inc.
1120 Madison Avenue
ADams 1193

A GIRL CAN BE PROUD

...when she earns her high school diploma

And she should be proud when she takes her place as a wage-earner.

"Telephone Girl" is a proud title in business . . . whether it's operator, stenographer or clerk. The telephone girl does interesting, useful work which is important to everybody.

She can take pride in her paycheck which grows steadily, adding six raises the first 18 months. She can be proud of her business home and the friendly girls with whom she works. Thorough training gives her confidence and good performance earns her promotion.

YOU, too, can be pleased and proud with a telephone job.

APPLY: WOMEN'S EMPLOYMENT OFFICE
121 Huron Street

THE OHIO BELL TELEPHONE COMPANY

"A Good Place to Work"

Let's Make It a Party

For a picnic, a sight-seeing tour or a more formal occasion, enjoy the care-free travel that a chartered bus affords.

●

The Community Traction Co.
518 Jefferson Avenue
Toledo 1, Ohio

GOOD FENCES
FOR EVERY NEED

★

Marleau-Hercules Fence Company

Lankenau, Joanne 67, 68, 105
"poised and pleasant"
Honor Roll 1, 2, 3, 4; G. A. S. 1; Y-Teens 1; Freshman Literary Society 1; Home Room Secretary 1; *Prism* Reporter 2; Student Council Representative 3; Bill Preparatory Committee 3; DeViltries 3; Sub-Debs 3, 4—Secretary 4; Class Play 3, 4; Senior Publicity Committee 4; Night Relays Committee 4.

Larkins, Charles 67
"tall and dark"
Entered 1946. Hall Patrol 2; Home Room Treasurer 4.

Lattin, Suzanne.....67, 79, 108, 109
"dark and devastating"
Honor Roll 1, 2, 3, 4; Freshman Frolic Committee 1; Home Room Treasurer 1—Secretary 4; Y-Teens 1; Junior-Senior Farewell 3; Student Council Welfare Committee 3; Sorrelles 3, 4—Sergeant-at-Arms 4; Senior Prom Committee 4; Class Play 4; DeViltries 4.

Lauffer, Fritz.....20, 67, 79, 114 123
"first with football"
Basketball 1; Bowling 1; Home Room Vice-President 1; Track Team 2; Hi-Y Vice-President 2; Class Vice-President 2—President 3; Baseball 3; Football 3, 4—Co-Captain 4; Graduation Committee Co-Chairman 4.

Launer, Ruth 67
"speaks with a compelling air"
Honor Roll 1, 2; Y-Teens 1, 2; *Prism* Solicitor 3; DeViltries 4; Home Room Secretary 4; Library Guard 4.

Lavine, Lila 67
"strikingly stunning"
G. A. S. 4.

Leasure, Nancy Jean 67, 79
"whiz on wheels"
Senior Graduation Committee 4.

Leber, Jane Anne 70, 78, 104
"charming chic"
Entered 1947. Honor Roll 4; Finance Committee 4; DeViltries 4; Student Council Athletic Committee 4; Orchestra 4; Thalian 4; G. A. S. 4.

Lehman, Joan 70
"jolly Joan"
Magazine Award 2; Girls' Chorus 3.

Lewis, Jeanne 70, 130
"active athlete"
G. A. S. 1, 2, 3, 4—Treasurer 4; Leaders' Club 2, 3, 4; Bowling Club 3—President 3; Student Council Awards Committee 4.

Liliestedt, Shirley 70, 78
"likeable lass"
Honor Roll 1, 2, 3; G. A. S. 1, 2; Leaders' Club 2; *Pot O' Gold* Representative 2; Graduation usher 3; Junior-Senior Farewell 3; DeViltries 3; Senior Mother's Tea 4.

Limes, Emma Jean 70
"little and likeable"
Entered 1947. Girls' Chorus 4.

Lincke, Virginia 70
"strong link in our chain"

Lindsay, Jane 70, 79, 98
"long and lovely"
Honor Roll 1, 2, 3, 4; G. A. S. 1, 2; Leader's Club 2; Night Relays Committee 2, 3, 4; Y-Teen 2, 3; Spanish Club 3; J-Hop Committee 3; *Pot O' Gold* Assistant Junior Class Editor 3—Assistant Senior Class Editor 4; Student Council Social Committee 3; Sorrelles 3, 4; Co-Chairman Community Chest Drive 4; Graduation Committee 4; Pepsi-Cola Scholarship Test 4.

Link, Helen Joan 68, 70, 91
"quiet and cute"
Honor Roll 1, 2; G. A. S. 1, 2; Y-Teens 1, 2, 3—Secretary 4; J-Hop Committee 3; Student Council Representative 3; Student Council Social Committee 3, 4; Senior Banquet Committee 4; DeViltries 4; *Prism* Solicitor 4; Night Relays Committee 4.

Lober, Thomas 68, 70, 126
"baton baron"
Prism Solicitor 2; Band 2, 3, 4—Drum Major 3, 4; DeViltries 3; Glee Club 4; Class Play 4; Co-Chairman Senior Publicity Committee 4.

Ludwig, Tom 70, 79
"master of mischief"
Track 1; Varsity Football 1, 2; Student Council Representative 1, 2; Sophomore Dance Committee; Basketball 1, 2, 3; Junior-Senior Farewell Committee 3; Dramatic Club 4; Senior Prom Committee 4.

Lukens, Barbara.....70, 79, 91, 95, 97, 98
"music master"
Honor Roll 1, 3; DeViltries 1, 2, 3, 4; War Stamp Solicitor 2; Executive Committee 2; Y-Teens 2, 3, 4; Home Room Secretary 3; Junior-Senior Farewell Dance 3; Senior Mothers' Tea 3; Class Play 3; Sorrelles 3, 4; Sharps and Flats 3, 4; Future Teachers of America 4; Graduation Committee 4.

Lukens, Peggy 68, 70, 86, 89, 91, 95, 97, 98
"personality pal"
Honor Roll 1, 2, 3; DeViltries 1, 2, 3, 4; G. A. S. 1, 2; Home Room Vice-President 1—Secretary 2; Y-Teen 2, 3, 4; J-Hop Committee 3; *Prism* Representative 3; *Pot O' Gold* Panel Editor 3—Faculty Co-Editor 4; Class Play 3; National Scholastic Press Association Convention Delegate 3; Sorrelles 3, 4; Sharps and Flats Club 3, 4; Senior Announcements Committee 4; Inter-Club Council Representative 4; Future Teachers of America President 4; Night Relays Committee 4.

Lupica, Rosette 70
"small and saucy"
Entered 1947. *Prism* Solicitor 4; Girls' Chorus 4.

Luthy, John.....70, 90, 121, 126
"likeable lad"
Honor Roll 2; Student Council Constitutional Revision Committee 1; Home Room Treasurer 1; Intra-murals Basketball 1, 2; Student Council Representative 1, 3; J-Hop Committee 3; Bill Preparatory Committee 3; Cheerleader 3, 4; *Prism* Solicitor 4; Wrestling Team 4; Student Council Finance Committee 4; Hi-Y 4.

Maedel, Caroline 70, 78, 98
"dimpled darling"
Y-Teens 1, 2—Publicity Chairman 2; G. A. S. 1, 2; Executive Committee 3; DeViltries 3; Publicity Committee 3; Junior-Senior Farewell Dance Committee 3; Senior Mothers' Tea 3; Home Room President 3—Red Cross Representative 3; Sorrelles 3, 4; Class Play Committee 4; *Pot O' Gold* Solicitor 4.

Maher, James.....58, 70, 80, 113, 116, 125
"rapid, rugged, reliable"
Intra-murals 1; Spring Fling Dance Committee 1; Student Council Representative 1, 2, 3; Class President 1, 4; Home Room President 1, 2, 3; Track Team 1, 2, 3, 4; Basketball 1, 2, 3, 4—Captain 4; Student Court 2, 3; Senior Prom Committee 4.

Malcom, Betty 70, 94
"hardy homemaker"
G. A. S. 2; Red Cross Representative 4; Home Economics Club 4.

Maran, Louis .....no picture
"will make his own way"
Hall Patrol 4.

Markhus, Beulahjean....70, 78, 89, 98, 105
"beautiful leader"
Honor Roll 1, 2, 3, 4; G. A. S. 1, 2; Y-Teens 1, 2, 3; Leaders' Club 2; *Prism* Solicitor 2; Sorrelles 3, 4; Sub-Debs 3, 4; *Pot O'Gold* 3, 4—Assistant Senior Editor 3—Co-Editor 4; Class Play 3, 4—Student Director 4; DeViltries 4; Pepsi-Cola Scholarship Test 4; Bridge Club 4; Columbia Scholastic Press Association N.Y.C. Convention Delegate 4.

Marquardt, Thomas .....no picture
"lucky lad"
Wrestling 1, 2; Hi-Y 1, 2, 3; Swimming 3; Home Room President 3.

Martin, Yvonne 70
"designs future fashions"
Honor Roll 1, 2; Home Room Secretary 1—Secretary-Treasurer 3—*Prism* Representative 2.

Mason, Floradel 70
"intellectual and interesting"
Red Cross Representative 2.

Mason, Nedra 70
"neat, nifty Nedra"
Entered 1946. DeViltries 3; Y-Teens 3, 4; Night Relays Committee 3, 4; Executive Committee 4; P. U. Polka Committee 4.

Masters, Jeanne 69, 70, 86, 98
"sweet and sparkling"
Honor Roll 1, 2, 3, 4; G. A. S. 1, 2; Class Secretary 2—Executive Committee 2; Student Council Welfare Committee 3—Publicity Committee 3; Sorrelles 3, 4; Inter-Club Council Representative 4; Senior Mid-Winter Committee 4.

Matthews, John....68, 70, 90, 106, 107, 109, 113, 121
"fellow with a future"
Honor Roll 1, 2, 4; Home Room Red Cross Representative 1; Intra-murals 1, 2; High School Forum 2; Home Room Vice-President 3—President 4; Engineer's Club 3, 4—Vice-President 4; Night Relays Ticket Committee 3; Cross Country 3, 4; Track Team 3, 4; Student Council Finance Committee 3, 4; Co-Chairman Father and Sons' Banquet Committee 4; *Prism* Reporter 4; DeViltries 4; Hi-Y 4; Science Club 4—President 4; Night Relay Planning Committee 4.

Mathews, Patricia 70, 91
"always smiling and gay"
Entered 1947. Senior Memorial Committee 4; Y-Teen 4; Night Relays Decorating Committee 4.

McCallister, Richard.....21, 68, 70, 90
"mellow moe"
Basketball 1; Home Room War Stamp Representative 1, 2; Hi-Y 1, 2, 3, 4—President 2; *Pot O' Gold* Solicitor 2; Student Council Representative 2; Co-Chairman Senior Announcement Committee 4; Student Council Finance Committee 4; Student Court 4; Hall Patrol Captain 4.

McClellan; Pat 70
"ravishing redhead"

McDonnell, Nancy.....70, 78, 96
"content in quietness"
Y-Teen 1; DeViltries 2; Girls' Chorus 1, 2, 4; Mothers' Tea Committee 4.

McFarland, James 70
"a likable sort"
Honor Roll 2; Home Room War Stamp Representative 1—Magazine Chairman 2.

McGannon, Mary Lou 71, 126
"types untiringly"
Honor Roll 1, 2, 3, 4; Cheerleader 1, 2, 3, 4; Night Relays Committee 2, 3, 4; DeViltries 3, 4; Served at Senior Banquet 3; Ushered at Graduation 3; Executive Committee 3; Senior Announcements Committee 4; Class Play 3.

McJilton, Don 71, 123
"kind of quiet"
Bowling 4.

McKibben, Patricia.....69, 71, 91
"a treasury of good qualities"
G. A. S. 1, 2, 3, 4; Night Relays Committee 1, 2, 3, 4; Home Room Treasurer 2; Student Council Representative 3; Student Council Handbook Committee 3; Y-Teens 4; Senior Banquet Committee 4; DeViltries 3, 4.

McKimmy, Richard 71
"always occupied"
Basketball 1, 2.

McLain, Jacquelyn.....68, 71, 100
"way wins all"
Entered 1947. Honor Roll 4.

McLuckie, Paul 71
"easy going"
Intra-murals 2.

McWilliams, John 71, 116
"best in basketball"
Honor Roll 1; Track 1; Spring Fling Committee 1; Student Court 1; Student Council Representative 1, 2; *Prism* Solicitor 1, 2; Varsity D 1; Basketball 1, 2, 3, 4; Pun'kin Prance Committee 2; Home Room President 2—Treasurer 3; French Club 4—Vice-President 4; Red Cross Representative 3; Engineer's Club 3.

Kuehmann's
ORIGINAL

America's Quality

POTATO CHIPS

SHOESTRING POTATOES POPCORN

1228 OAKWOOD AVENUE

PHONE: ADams 6151

TOLEDO, OHIO

The 14th POT O'GOLD

TO CARRY A

Molloy Made Cover

•

S. K. SMITH COMPANY

2857 N. Western Avenue

CHICAGO 18, ILL.

THE CHURCH WITH A
DAILY PROGRAM

Collingwood Presbyterian Church

2120 Collingwood Boulevard

Minister: R. Lincoln Long
Asst. Minister: Osro W. Randall
Director of Activities: Donald Fisher

•

TRY SUNDAY EVENINGS
IN THE PARISH HOUSE, 6:30 O'CLOCK

Menning, Eugene 71
"suave and sincere"

Meredith, Betty 71, 78, 88
"mind for music"
Honor Roll 1, G. A. S. 1, 2; Typing Certificate 3; Junior-Senior Farewell Committee 3; Senior Mothers' Tea Committee 3, 4; *Pot O' Gold* Typist 4.

Merell, Walker 71
"nice to know"

Mersereau, Marilyn..20, 21, 69, 71, 80, 126
"queen of queens"
Honor Roll 1, 2, 3, 4; Student Council 1, 2, 3, 4; Cheerleader 1, 2, 3, 4; Bill Preparatory Committee 2; Assembly Committee 4; Student Court 4; Y-Teen 4.

Messinger, Brunny....18, 20, 21, 71, 114, 115, 123
"favors football"
Honor Roll 1, 2, 3; Intra-murals 1, 2; Basketball 1; Football 2, 3, 4; Baseball 3, 4; Wrestling 2, 3; Hi-Y 2; Varsity D 2; Home Room President 2; Student Council Representative 1, 4; Student Court 4; Student Council Commissioner of Justice 4.

Michelsen, Carol J...71, 78, 87, 97, 105, 108
"teacher of tomorrow"
Honor Roll 1, 2, 4; G. A. S. 1, 2, 4; Sharps and Flats 2, 3, 4; *Pot O' Gold* Solicitor 2, 3; *Prism* Solicitor 3; DeViltries 3; Class Play Committee 3, 4; J-Hop Dance Committee 3; Sub-Debs 3, 4—Historian 3; Vice-President and Chaplain 4; Publicity Committee 4; Senior Mothers' Tea Co-Chairman 4; Night Relays Committee 4.

Miller, James 71, 87, 114, 115
"football's first"
Football 4; Intra-mural 1 2; *Prism* Associate Editor 1, 2, 3; Home Room President 2.

Miller, Joan 71
"full of fun"
Y-Teen 2, 3; DeViltries 3.

Miller, Marilyn J. 71
"fine gal"
Hall Patrol 3.

Miller, Marilyn M. 71
"star student"
Honor Roll 1, 2, 3, 4; DeViltries 2, 3; Class Play 3; *Pot O' Gold* Typist 4; Typing Certificate 3; Hall Patrol 4; State Scholarship Test 4.

Miller, Marjorie 71
"curly top"
Honor Roll 1, 2, 4.

Miller, Ted 71
"Ted's terrific"
Honor Roll 1, 2, 3; Home Room Vice-President 3.

Milne, Russell.....71, 117, 122, 123
"golf's great"
Basketball 1, 2, 3, 4; Golf 1, 2, 3, 4; Bowling 4.

Moen, Marilyn 71, 101, 130
"bowls those balls"
Honor Roll 4; Y-Teen 1, 2, 3; G. A. S. 1, 2, 3, 4; Leaders' Club 2, 3, 4; DeViltries 3; Chevaux Club 3, 4—Vice-President 3.

Mominee, Trudy 71
"pleasure to know"

Moore, Betty Lou 71
"best of the bunch"

Moore, Richard .....no picture
"never noisy"

Moree, Leland 71
"an assuring smile"

Morgan, Joanne 71
"lithe and a leader"

Morrison, Mary 71, 79
"always merry"
Honor Roll 1, 2; Dramatic Club 1; G. A. S. 1, 2; Student Council Representative 3; Class Play 3; Home Room Vice-President 4; *Pot O' Gold* Solicitor 4; Graduation Committee 4.

Moulton, Darrell 68, 71, 107
"witty and wise"
Honor Roll 3, 4; Student Council Representative 2; Engineer's Club 4; Father and Sons' Banquet 4; Athletic Representative 4.

Mulopulos, George 71, 123
"manly manner"
Chess Club 2; DeViltries 2; Bowling 4.

Murphy, Hazel 19, 72, 87, 98
"one in a million"
Chorus 1; Deviltries 1, 2, 3, 4; Y-Teen 1, 2, 3; G. A. S. 1, 2; Dramatic Club 1, 2; Leaders' Club 2; Student Court 2, 3; *Prism* Solicitor 2; Class Treasurer 3; *Prism* Publicity Manager 3, 4; Class Play 3, 4; Magazine Award 3; Pericleans 3, 4; Sorrelles 3, 4; Executive Committee 4; Organizations Commissioner 4; Inter-Club Council Student Advisor 4; *Pot O' Gold* Solicitor 4; Night Relays Committee 4.

Myers, Marilyn 72
"new but known"
Entered 1947.

Nelson, Ann 18, 72, 105
"adept in athletics"
Honor Roll 1, 2, 4; Y-Teen 1, 3, 4; G. A. S. 1, 2, 3, 4; Leader 1, 2, 3, 4; Class Play 3; DeViltries 3, 4; Sub-Debs 3, 4; Student Council Clerk 4.

Nemire, Norman 72
"quickly accepted"

Neyens, Roland 72
"short and husky"

Noaker, Leslie 72
"genial genius"
Honor Roll 1, 2, 3, 4; Orchestra 1; Engineering Club 2, 3, 4—President 4; Executive Committee 2; Home Room President 2; Inter-Club Council 3; Chess Club 3; *Pot O' Gold* Sophomore Class Editor 4; Pepsi-Cola Scholarship Test 4.

Noller, Alfred 72
"always around"
Swimming Team 3, 4.

Nottingham, Eleanor 72, 98
"cute, close to perfection"
Y-Teen 1; G. A. S. 1; Home Room P. T. A. Representative 2; Junior-Senior Farewell Committee 3; DeViltries 3, 4; Red Cross Representative 3; Sorrelles 3, 4.

Novack, Carol 72
"fashionable and feminine"
Home Room War Stamp Representative 2; Y-Teen 2, 3, 4; *Prism* Solicitor 2; Executive Committee 4; Night Relays 4; DeViltries 4; G. A. S. 4.

Nutting, Robert 72, 96
"jalopy joe"
A Capella Choir 1, 2, 3, 4; Home Room Representative 1; DeViltries 2, 3, 4; Student Council Finance Committee 4.

O'Keefe, Robert 72, 114, 115, 121
"football fanatic"
Football 2, 3, 4; Wrestling 3, 4; DeViltries 4; Stage Crew 4.

Olrich, Fred 72
"inquisitive and interesting"

Opperman, Glenna 21, 72
"the perfect friend"
Honor Roll 1, 2; Y-Teen 1, 2, 3, 4; G. A. S. 1, 2; Class Play 3, 4; DeViltries 3, 4; Student Council Welfare Committee 3, 4.

Orthwein, Virginia.....20, 72, 79, 89, 98, 103, 105
"girl with the smile"
Honor Roll 1, 2, 3, 4; Pun'kin Prance Committee 2; *Prism* Solicitor 1; Friendship 1, 2—Vice-President 1; G. A. S. 1, 2; Sophomore Dance Committee; DeViltries 2, 3; Inter-Club Council Representative 3, 4; Periclean Literary Society 3, 4—President 4; Sub-Debs 3, 4; Sorrelles 3, 4—Vice-President 3; Co-Chairman Senior Prom; Organizations Co-Editor of *Pot O' Gold* 4; Home Room Vice-President 4; Pepsi-Cola Scholarship Test 4; Library Guard 4; Beanie Queen 3.

Osgood, Nancy 69, 72, 91
"peppy personality"
Honor Roll 1, 2, 4; *Prism* Solicitor 1, 2, 3, 4; G. A. S. 1, 2, 3; Leaders' Club 2; Y-Teen 3, 4; Class Play 3, 4; Thalian Literary Society 4; Senior Banquet Committee 4; Student Council Social Committee 4; Bridge Club 4; Night Relays Committee 4; Library Guard 4; DeViltries 4.

Page, Enno 72
"inquiring mind"
Honor Roll 4; Class Treasurer 1; Chemistry Club 4.

Palmer, Dean 72
"joking gent"
Swimming Team 4.

Parkes, Jean 72, 78, 98
"master of music"
Honor Roll 1, 2, 4; G. A. S. 1, 2; Y-Teen 1 2; Home Room Secretary 1; Student Council Representative 2; DeViltries 3; French Club 3; *Prism* Solicitor 3; Sorrelles 3, 4; Class Play 3, 4—Co-Chairman 4; *Pot O'Gold* Solicitor 4.

Patterson, James.....18, 72, 90, 114, 121
"great on the gridiron"
Honor Roll 2; Intra-murals 2; Football 2, 3, 4; Student Council Commissioner 4; Hi-Y 4; Spanish Club 4.

Pease, Lucille 72
"quietly likeable"
G. A. S. 1, 2, 3; Home Room Secretary 4.

Perkins, Margie 72
"healthfully happy"
Y-Teen 1; P. T. A. Representative 4.

Perlmutter, David 72, 97, 121
"conversationally contagious"
Honor Roll 1, 2, 4; Wrestling 1, 2, 4; Football 2; Sharps and Flats Club 4.

Phillips, Janice 21, 72, 79
"vim, vigor, vitality"
Honor Roll 1, 2, 4; Y-Teen 1, 2; G. A. S. 1, 2, 4; Home Room Positions 1, 2, 3, 4; Magazine Award 3; Executive Committee 3; Student Council Publicity Committee 3; Pun'kin Prance Committee 3; Student Welfare Committee 4; P. U. Polka Committee 4; Senior Prom Committee 4.

Photos, Katherine 68, 72, 102
"tactful leader"
Honor Roll 1, 2, 3, 4; G. A. S. 1, 2; Leaders' Club 2; Freshman Literary Society 1; Executive Committee 2; Spanish Club 3; Zetalethean Society 3, 4—President 4; Class Play 3; Announcement Committee 4.

Pioch, Janet 72
"joy of her friends"
Home Room P. T. A. Representative 1; DeViltries 3, 4.

Poitinger, Ronald 72
"Ronnie's rugged"
Intra-murals 2; Home Room Treasurer 2; *Pot O' Gold* Solicitor 3; Basketball 4.

Pollitz, Mary Ann 72
"call her Red"

Porter, Doris 72
"merits praise"
Honor Roll 3, 4; Latin Club 1; G. A. S. 1, 2; P. T. A. Representative 4; Senior Mothers' Tea 4.

Power, Marilyn 73, 78, 91
"powerfully popular"
Y-Teen 1, 2, 3, 4; G. A. S. 1, 2, 4; Pun'kin Prance Committee 3; Senior Finance Committee 4; Night Relays Committee 4.

Powers, Pat 73
"patient pat"
DeViltries 3, 4; Girls' Chorus 4.

Prottengeier, Nancy.....21, 68, 73, 104
"pastels please her"
Honor Roll 1, 2, 3; G. A. S. 1, 2; Leaders' Club 2; *Pot O'Gold* Solicitor 2; Spanish Club 3; Junior-Senior Farewell Committee Co-Chairman 3; Student Council Representative 3; Senior Publicity Committee 4; Thalian Literary Society 4; Home Room Secretary 4; Student Welfare Committee 4; P. T. A. Representative 4.

JERSEY GOLD BREAD

"The freshest thing in town"

MOORE'S at the **COLONY**

Exclusive Styles for YOU!

Colony Building

Moore's Sets the Pace—

2146 West Central

KOPF

TOLEDO'S CHEVROLET HEADQUARTERS SINCE 1919

CHEVROLET CARS – TRUCKS – PARTS – SERVICE

KOPF MOTOR SALES COMPANY

JEFFERSON at 12th STREET

MAin 2248

Compliments of

H.F. Beegle Meat Co.

TOLEDO BLUE PRINT AND PAPER CO.

DRAWING MATERIALS
PHOTOSTATS
ARTISTS' SUPPLIES
BLUE PRINTS

316 Superior Street ADams 7224

Punches, Gilbert 73
"a punch in his line"
Honor Roll 1, 2; Chess Club 1, 2; Swimming 3, 4; Track 4; Home Room Vice-President 4; Executive Committee 4.

Putz, Sonja 73
"a place in your heart"
Honor Roll 1, 2; *Pot O' Gold* Solicitor 3; Spanish Club 3; War Stamp Solicitor 4.

Racy, Frank 73
"wins the race"
Intra-murals 1, 2; DeViltries 1, 2; Home Room Vice-President 2—Treasurer 4.

Radebaugh, Harry 73, 123
"marvelous and merry"
Intra-murals 1, 2; Football 2; Basketball 3; Boxing 3; Bowling 4; Hall Patrol 4; P. U. Polka Committee 4; *Pot O' Gold* Representative 4.

Radebaugh, James .....no picture
"ever ready"
January graduate.

Rainier, Matilda 73
"petite but powerful"
Honor Roll 4; War Bond Sales 1; Red Cross Representative 2, 4.

Ray, Mary 73
"radiates joy"
Honor roll 1, 2, 4.

Rediger, Richard 73
"truthfully talented"

Rees, Marion.....73, 78, 89, 95, 105
"bursting with brains"
Honor Roll 1, 2, 3, 4; G. A. S. 1, 2; Student Council Organizations Committee 3; Home Room Secretary 3; Class Play 3, 4; Sub-Debs 3, 4—President 4; *Pot O' Gold* Literary Editor 4; Red Cross Representative 4; Future Teachers of America 4; Night Relays Reception Committee 4; Pepsi Cola Scholarship Test 4.

Reese, Janet 73, 79, 86, 94
"dark and disturbing"
Y-Teen 3, 4; Home Economics Club 3, 4; Inter Club Council 4; Graduation Committee 4.

Reese Virginia.....73, 86, 100, 101
"her hobby is horses"
Honor roll 1, 2, 3, 4; Latin Club 1; Y-Teen 1, 2, 3; G. A. S. 1, 2, 4; Class Play 3, 4; Riding Club 3, 4; Inter-Club Council President 4; Home Room Secretary 4; Pan-American Day Co-Chairman 4; Spanish Club 4.

Rehn, Joyce.....68, 73, 95, 100
"artistically adept"
Honor Roll 1, 2; DeViltries 2; Red Cross Representative 2, 3; Y-Teen 4; Spanish Club 4; Future Teachers of America 4.

Rehn, Ronald 73
"business man's champion"
Intra-murals 1; Home Room Treasurer 3; Student Council Representative 4.

Reinbolt, Ruel 73
"Ruel rates"
Honor Roll 1; Hi-Y 1; Intra-murals 1, 2; Home Room Treasurer 2, 3, 4.

Reisler, Jeanne 73, 91
"gains true friends"
War Stamp Representative 1; G. A. S. 1, 2; Y-Teen 1, 2, 3, 4; Band 2, 3, 4; *Prism* Solicitor 4; Spanish Club 4.

Reister, Nancy 73, 95, 105
"beauty and bangs"
Red Cross Representative 1, 2; DeViltries 1, 2, 3; Y-Teen 1, 2, 3, 4; Night Relays Reception Committee 2; *Pot O' Gold* Solicitor 3; Class Play 3; Sub-Debs 3, 4; Memorial Committee 4; *Prism* Solicitor 4; Future Teachers of America-Parliamentarian 4.

Reynolds, Gary 73, 121
"light laughter"
Intra-murals 1, 2.

Rhoades, Mary 73, 91, 100
"road to success"
DeViltries 3; Y-Teen 4.

Rice, Richard 73
"demands attention"
Intra-murals 2.

Rice, Robert 73, 90
"Bob's on the ball"
Hi-Y 2, 3, 4.

Ritchey, Claire .....no picture
"a friend in deed"

Robertson, James 73
"sings and sways"
Honor Roll 4; Intra-murals 1; Class Play 3; DeViltries 3, 4.

Robie, Joe 73, 114, 115
"strong and straight-forward"
Football 2, 3, 4; Boxing 3, 4.

Rogers, Vincent 73
"artlessly arresting"
Intra-murals 1, 2.

Rohweder, Ted 73, 90
"quietly carefree"
Honor Roll 1; Wrestling 1, 2; Lightweight Football 2; Intra-murals 2; Hi-Y 2, 3, 4; Home Room Vice-President 2, 4—President 3.

Rosenbrook, Margie 69, 73
"sure to click"
Bowling 3, 4; Assembly Committee 4.

Ross, Jerold 19, 73, 90, 100
"everybody's good guy"
Honor Roll 1, 2; Intra-murals 1; Swimming 2; Hi-Y 2, 3, 4—President 4; Football 3; Executive Committee 3; DeViltries 4; Athletics Commissioner 4; Spanish Club 4; Hall Patrol Captain 4.

Roth, Daryl .....no picture
"liked by all"

Roth, Robert 74
"a friend of ours"

Rowand, Dan 74, 90
"Hi-Y's his pastime"
Wrestling 1; Intra-murals 1, 2; Hi-Y 1, 2, 3, 4—Secretary 2—Treasurer 3, 4; Football 2; Student Council Finance Committee 4; Night Relays Committee 4; Hall Patrol Captain 4.

Rowland, Mary 74, 105
"will make the grade"
Honor Roll 1, 2; Bowling Club 2; *Prism* Solicitor 3; Sub-Debs 3, 4.

Ruegge, Marion 74, 91
"poise and personality"
Honor Roll 1; Home Room War Stamps Representative 2—Red Cross Representative 4—*Prism* Representative 3; Y-Teen 2, 3, 4; Student Council National Service Committee 4.

Rupli, Richard 74
"rates with the best"
Intra-murals 1, 2; Home Room President 4.

Rupp, George 74
"great guy"
Home Room President 1—Vice President 2; Chess Club 1; Intra-murals 1; Basketball 1, 2, 3.

Rupp, Robert 74
"sure and unassuming"
Intra-murals 2; P. U. Polka Committee 4.

Rust, Douglas 74
"witty and wiry"
Home Room President 3; Hi-Y Treasurer 3.

Sargent, Alonzo 69, 74
"all-around guy"
Home Room Treasurer 2, 3; Senior Mid-Winter Committee—Co-chairman 4.

Sasse, Charles 74
"charming but masculine"

Satre, Mary 20, 74, 95, 96, 97
"a reserved, true friend"
Honor Roll 1, 2, 4; DeViltries 3, 4; A Capella Choir 3, 4; Girls' Chorus 3, 4; Class Play 4; Future Teachers of America Secretary 4; Sharps and Flats 4.

Sattler, Marilyn 74
"loyal and likable"
Honor Roll 2, 4; Executive Committee 2.

Schafer, Marilyn 74
"beautiful, blond belle"
Honor Roll 2, 4.

Schassberger, Grace 74
"graceful and gracious"

Schied, Louis 74
"cheerful and strong"
Intra-murals 1; Wrestling 1; Football 2; Home Room Treasurer 1, 2; Athletic Chairman 4.

Schlagheck, James 74, 87, 121
"earnest and eager"
German Club 2; Track 3, 4; *Prism* 3, 4; Cross Country 4.

Schmidlin, Jack 74, 123
"keen and obliging"
Golf 4; Bowling 4.

Schmidt, Lois 69, 74, 91
"lovely Lois"
Y-Teen 2, 3, 4; Class Play Committee 3, Student Council Publicity Committee 3; Night Relays Committee 3; Red Cross Representative 3; Home Room Secretary 4; Senior Prom Committee 4; *Prism* 4; DeViltries 4.

Schneider, Robert 74
"clever and worth knowing"
Home Room President 2, 4· Engineer's Club 3; DeViltries 4.

Schorling, Nancy 74, 78, 86, 87
"pretty and precious"
Dramatic Club 1; G. A. S. 1; Home Room President 2; *Prism* Solicitor 2—Reporter 3—Associate Editor 4; DeViltries 2, 3, 4; Y-Teen 1, 2, 3, 4; Class Play 3, 4; J-Hop Committee 3; Inter-Club Council Representative 4.

Schouten, Jacqueline 69, 74, 98
"one of the best"
Honor Roll 1, 2,; Y-Teen; G. A. S. 1, 2; *Prism* 1, 2, 3; Orchestra 1, 2; Sorrelles 3, 4—Treasurer 4; Banquet Committee 4.

Schroder, James 74, 116
"firm and friendly"
Intra-murals 1; Hi-Y 1, 2, 3, 4; Basketball 4.

Schumm, Richard.....18, 74, 87, 90, 112
"agile, aggressive, and able"
Intra-murals 1, 2; Hi-Y 1, 2, 3, 4; Sharps and Flats 1, 2, 3; *Prism* Representative 1, 2, 3—Circulation Manager 4; Tennis 2, 3, 4—Co-Captain 4; Latin Club 2; Basketball 3; Co-Chairman Pun'kin Prance 3; Class Play 3; Co-Chairman Magazine Drive 4; DeViltries 4; Finance Commissioner 4.

Scott, Andy 74
"likable and lucky"
Honor Roll 1; Student Council Representative 2; Swimming 3; Junior-Senior Farewell Committee 3; Home Room Vice-President 4.

Service, Elaine 74
"center of her circle"

Shaffer, Jack 74
"cheery and persuasive"
Intra-murals 1, 2; Hi-Y 1, 2, 3, 4; Home Room Treasurer 3—Secretary 4.

Shanks, Susan.....74, 79, 88, 96, 109
"catch of her class"
Night Relays Committee 2, 3; A'Capella Choir 2, 3, 4—Secretary 4; DeViltries 2, 3, 4; *Pot O' Gold* Advertising Assistant 4; Senior Prom Committee 4.

Sharrit, Van 74
"arduously active"
Football 1, 2.

Shimmaly, Yvonne 75
"pleasing and entrancing"

Simpson, Robert 75
"mighty man"

Sinclair, Judy 75
"short and sweet"
Honor Roll 1, 2, 3; Y-Teen 1, 2; G. A. S. 1, 2; Student Council Representative 2, 3; Junior-Senior Farewell Committee 3; Sorrelles 3, 4; Spanish Club 3; P. U. Polka Committee 4; Social Commissioner 4; Inter-Club Council 4.

Skoczyn, Carl 75
"friendly fellow"
Football Manager 2.

Sloan, Nancy.....20, 69, 75, 103
"dream material"
Y-Teen 2, 3, 4; DeViltries 3, 4; Pericleans 3, 4—Sergeant-at-arms 4; P. U. Polka Committee 4; Senior Assembly Committee—Co-Chairman 4; Student Council Representative 4; Student Council Social Committee 4.

The Rathbun Cartage Co.

Storage--Warehouse

Local and Long Distance Moving, Packing and Shipping of Household Goods.

Machinery Moving, Dismantling, and Erecting.

All Employees and Equipment Insured.

2941-51 Monroe Street
Toledo, Ohio

Licensed Operators Phone: GA. 7494-7495

MEMBERS
Ohio Association Commercial Haulers
The Toledo Truck Owners and Cartage Assn., Inc.
Household Goods Carriers' Bureau

Now you will find all the best quality in fashions with the famous labels you know in infant's to 'teen's "wearables" at the new

J. Haywood Rainie's

YOUR CHILD'S SHOP

Next to the Colony Theater
2128 West Central Ave.

Bischoff's Market

"Quality Foods for the Least"

2842 Sylvania Avenue

Best Wishes to the Class of "48"

ECONOMY DRUG

Sylvania Avenue
at
Douglas Road

LOUIS R.
WALKER FURNITURE CO.

"House of Quality"

3950 Monroe Street
Colony Shopping Center

MORLYE SHOPPE

Women's Apparel

Stores Located At

1020 Sylvania Ave.
LA. 4662

2509 Collingwood
GA. 0270

TOLEDO, OHIO

In more and more ways your electric servant, Reddy Kilowatt, brings you convenient, dependable service . . . for industry, for business, in the home and on the farm . . . Rely on Reddy!

THE TOLEDO EDISON CO.

Smith, Anna Lee 75, 79
"angel Anne"
Honor Roll 1, 4; Y-Teen 2, 3; Home Room Vice-President 3—P. T. A. Representative 4; Class Play 3; Senior Prom Committee 4.

Smith, Joan 75
"sunny smile"
Home Room Red Cross Representative 4.

Smith, Marilyn 69, 75
"merry miss"
Honor Roll 2; G. A. S. 1; DeViltries 2, 3, 4; Banquet Committee 4.

Smith, Mildred 75
"charming company"
Prism Representative 3; Magazine Representative 4.

Smith, Raymond E.....69, 75, 88, 97, 107
"winning way"
Honor Roll 1, 2, 3, 4; Freshman Dance Home Room Chairman 1; French Club 1, 2; Intramurals 2; *Prism* Reporter 2, 3; Junior-Senior Farewell Dance Committee 3; Hall Patrol 3; Home Room Vice-President 3—Treasurer 4; Chess Club 3; DeViltries 3, 4; Engineer's Club 3, 4—Secretary 4; Sharps and Flats 3, 4—Treasurer 4; Co-Chairman of Senior Banquet 4; *Pot O' Gold* Sophomore Class Editor 4; Student Council Organizations Committee 4; Awards Committee 4; Junior Town Meeting of the Air.

Smith, Richard 75
"dependable Dick"
Honor Roll 2; Intra-murals 2.

Snody, Patricia 75
"patient Pat"
Honor Roll 4; G. A. S. 1, 2, 4; War Stamp Solicitor 1, 2; Y-Teen 2; Home Room Secretary 2; Class Play 3, 4.

Spalding, Don 75
"perfect pal"
Entered 1947; Bowling 4.

Spalding, William 75
"a great guy"
Entered 1948.

Spencer, Robert 75, 123
"tall and blonde"
Basketball 2; Baseball 2, 3, 4; Variety Shows 4.

Spiess, Nancy 69, 75, 91
"sunshine in her spirit"
Y-Teen 1, 3, 4; G. A. S. 1, 2, 4; DeViltries 3; Chevaux Club Secretary 3; Senior Banquet Committee 4.

Splittgerber, Joan 75
"sweet and smiling"
Home Economics Club 2, 3, 4—Secretary 3; Y-Teen 3.

Stalker, Nancy.....75, 79, 88, 91, 96, 109
"petite and pleasant"
Honor Roll 1, 2, 3, 4; Freshman Literary Society 1; G. A. S. 1, 2; War Stamp Assistant Committee 1, 2; Leaders' Club 2; Hall Patrol 2; Y-Teen 1, 2, 3, 4; Senior Mothers' Tea Committee 3; Graduation Usher 3; Class Play 3; A Capella Choir, 3, 4; *Pot O' Gold* Solicitor 1, 2—Assistant Circulation Manager 3, Circulation Manager 4; DeViltries 3, 4; Columbia Scholastic Press Association N. Y. C. Convention Delegate 4; Senior Prom Committee 4.

Standriff, Robert 75
"sparkling success"
Student Council Representative 1; Intra-murals 1; Basketball Manager 2, 3, 4; Football Manager 3, 4; P. U. Polka Committee 4.

Starkey, Jane.....68, 75, 100, 106
"cheerful child"
Honor Roll 2, 3; Dramatic Club 2; French Club 2, 3; Class Play 3; *Pot O' Gold* Representative 3; DeViltries 3, 4; Debate Club 3, 4—President 4; Spanish Club Treasurer 4.

Stegeman, John 75
"a fascinating fellow"
Home Room Vice-President 3; Hi-Y 4; Student Council Finance Committee 4.

Stiegelmeyer, William.....75, 90, 123
"a good guy"
Honor Roll 1, 2, 4; *Prism* Solicitor 2; Spanish Club 3; Bowling 4; Hi-Y 4; Senior Publicity Committee 4.

Stoll, Arlyne.....75, 89, 94, 95, 102
"personality plus"
Honor Roll 1, 2, 3, 4; Red Cross Representative 1, 2, 3; Freshman Literary Society Treasurer 1; Zetalethean Literary Society 2, 3, 4—Secretary 3—Vice-President 4; Night Relays Committee 2, 3; Home Economics Club 2, 3, 4—Secretary 2—President 3—Vice-President 4; DeViltries 3; Class Play 3; P. T. A. Award 3; Senior Mothers' Tea Committee Co-Chairman 4; *Pot O' Gold* Organizations Co-Editor 4; Pepsi-Cola Scholarship Test 4; Future Teachers of America President 4; President of High School Council of Toledo Junior Red Cross 4.

Stone, Dorothy 75, 86, 105
"lovely lady"

Straight, Robert 75, 78
"swell smile"
Honor Roll 1, 2; Student Council Representative 3; *Pot O' Gold* Solicitor 4; Co-Chairman Finance Committee 4; Home Room President 4; DeViltries 4.

Striecher, Suzanne....75, 78, 86, 91, 95, 105
"sweet Sue"
Honor Roll 1, 4; DeViltries 3, 4; Y-Teen 3, 4; Sub-Debs 3, 4; Inter-club Council 4; Home Room Secretary 4; Future Teachers of America 4; *Prism* Representative 4; Class Play Committee 4.

Strong, Arthur 75
"a forthright fellow"

Strong, Thomas .....no picture
"Tom's tops"
Band, 3, 4.

Strout, Elizabeth.....75, 79, 100, 105
"laughin' Liz"
Honor Roll 4; DeViltries 2, 3; Sub Debs 3, 4—Treasurer 4; Class Play Committee 3, 4; Spanish Club 4; Graduation Committee 4.

Summers, Merle.....76, 107, 123
"quiet but friendly"
Honor Roll 2, 3; Intramurals 2; Bowling 4; Engineer's Club 4.

Sutton, Madelyn 76, 105
"joyful and ambitious"
Honor Roll 2; Home Room Vice-President 2—President 3—Treasurer 4; Sub-Debs 3, 4; DeViltries 4.

Sweebe, Betty 76
"interesting and helpful"
Honor Roll 2; Hall Patrol 3; Senior Executive Committee 4.

Sweet, William 76
"devoted to one"
Band 1; Intra-murals 1, 2; Home Room President 2—Vice-President 3; Football 2, 3; *Prism* Solicitor 2, 3; Senior Executive Committee 4.

Swinghammer, Thomas 76, 107
"variety and fun"
Intra-murals 2; Baseball 2; Engineer's Club 3, 4.

Swyers, Charles 76
"independent and fun-loving"
Swimming 3; Home Room Secretary 3, 4.

Taylor, Charles 76
"active and fair"
Student Council Representative 1; Science Club 1; Intra-murals 1, 2; Honor Roll 1; Hall Patrol 1, 2, 3, 4; Track 2; Hall Patrol Co-Captain 3.

Teaderman, Owen 76, 99
"good to listen to"
DeViltries 1, 3, 4; P. U. Polka Committee 4; A Capella Choir 4; Engineer's Club 4.

Teagardin, James 76
"lithe and likable"

Terry, Robert 76, 109
"DeViltries dancer"
Honor Roll 4; DeViltries 1, 2, 3, 4; Class Play 3; Book-Week Committee 3.

Terry, Russell 76
"in command of our hearts"
Honor Roll 1, 2; Home Room President 1, 2; Football 1, 2, 3; Basketball 1, 2, 3; Class President 2.

Thomas, Thurayne.....76, 78, 86, 102, 106
"lovely and soft-spoken"
Honor Roll 1, 2, 3, 4; Freshman Literary Society President 1; G. A. S. 1, 2; Hall Patrol 2; Zetalethean Literary Society 2, 3, 4—Secretary 4; Science Club 2, 3, 4; *Prism* Solicitor 3; Class Play Committee 4; DeViltries 4.

Thompson, Joan 20, 76, 79, 102
"considerate and confident"
Honor Roll 1, 3; *Pot O' Gold* Representative; Zetalethean Literary Society 2, 3, 4—Vice-President 3—President 4; Class Play 3; Senior Mothers' Tea Committee 3; Graduation Committee 3; *Prism* Representative 3; Senior Banquet Committee 3, 4.

Tilley, Barbara 58, 76, 91
"happy and unselfish"
Honor Roll 1; Y-Teen 1, 3, 4; G. A. S. 1, 2; DeViltries 2, 3, 4; Art Club 3; Junior Executive Committee 3; Senior Publicity Committee 4; French Club 4.

Tilman, Patricia .....no picture
"quick hit"

Todd, Jeanne 76, 78
"charitable and self-confident"
Honor Roll 4; Senior Mothers' Tea Committee 4; Night Relays Committee 4.

Todd, Joan 76
"her delight is horses"
Cheveaux Club 4.

Trace, Shirley 76
"constantly careful"

Trevena, Barbara 68, 76, 102
"wise and willing"
Freshman Literary Society 1; Zetalethean Literary Society 2, 3, 4; Announcement Committee 4.

Tuschman, Preston 68, 76, 102
"the voice of WTOD"
Class Play 4.

Van Gorder, Marian....76, 78, 88, 91, 101, 104
"cheerful and charitable"
Honor Roll 1, 2, 3, 4; Y-Teen 1, 2, 3, 4; G. A. S. 1, 2, 4; Leaders' Club 2, 4; Night Relays Committee 2, 3, 4—Chairman 4; *Pot O' Gold* Advertising Solicitor 2, 3—Athletic Editor 4; Class Play Committee 3, 4; Chevaux Club 3, 4—Treasurer 4; Thalian Literary Society 4; Pepsi-Cola Scholarship Test 4.

Van Keuren, John 88, 107
"creates with the camera"
Engineer's Club 2, 4; Student Council Finance Committee 3; *Pot O' Gold* Photographer 3, 4.

Vann, Mildred 68, 76
"a smile for everyone"
Home Room Secretary 1; Announcement Committee Co-Chairman 4; DeViltries 4.

Varner, Virginia 76, 130
"fun to be around"
Honor Roll 1, 2, 3, 4; Home Room President 1—Vice-President 2; G. A. S. 1, 2, 3, 4—President 4; Leaders' Club 2, 3, 4; DeViltries 4; Y-Teen 4; Chemistry Club 4; Future Teachers of America 4.

Varrian, Helen 76
"nice to know"

Villwock, James.....19, 76, 88, 90, 109
"our man of the year"
Honor Roll 1, 2, 3, 4; *Prism* Solicitor 1; Student Council Representative 1, 3; *Pot O' Gold* Representative 1, 2—Assistant Circulation Manager 3—Co-Editor 4—Business Manager 4; German Club 2; P. T. A. Award 3; Science Club 3; Student Council Assemblies Committee 3; National Scholastic writing Award 3; Finance Committee 3, 4; DeViltries 3, 4; French Club 4; Class Play 4; Columbia Scholastic Press Association N. Y. C. Delegate, 4; Hi-Y 4; *Pot O' Gold* Publications Commissioner 4; Pepsi-Cola Scholarship Test—Tenth Decil; Bridge Club President 4.

Wadsworth, Rodger....20, 76, 86, 114, 115, 121
"active and able"
Honor Roll 1, 2; Football 1, 2, 3, 4—Co-Captain 4; Intra-murals 1, 2; Wrestling 1, 2, 3, 4—Co-Captain 4; Student Council Representative 1, 2, 3, 4; Freshman Handbook Committee 3.

Walborn, Lawrence .....no picture
"attaining his goal"

ERIKSEN'S

OFFICE EQUIPMENT, FURNITURE, AND SUPPLIES

Pen and Pencil Sets, School Supplies,

Portable Typewriters
Royal, Underwood, Corona, Remington

323-327 Erie Street MAin 1193

35 Years of
Dependable Service

Distributors and Rebuilders
Of Electric Motors

THE
FRED W. KIEMLE CO.
33 SUPERIOR STREET

Spred

WASHABLE WATER THINNED PAINT
DRIES IN ONE HOUR

FLAT AND LUSTER

GLIDDEN COMPANY

GArfield 4994 235 Summit Street

CARPETS — LINOLEUMS — DRAPERIES
MASTIC TILE — UPHOLSTERING
FURNITURE — VENETIAN BLINDS

TREUHAFT BROTHERS

For Exclusive Lines — Fine Workmanship
Large Assortment

1014 Sylvania Avenue
LAwndale 2188

307 Superior Street
EMerson 3247

Reeves Super Markets

2130 CENTRAL AVE.
KIngswood 3308
Toledo, Ohio

2504 SYLVANIA AVE.
LAwndale 2174
Toledo, Ohio

120 W. WAYNE
Maumee, Ohio

COMPLIMENTS
OF
COLONY MEN'S WEAR

PREPARE FOR A POSITION AT THIS
OLD RELIABLE SCHOOL

Summer Term Openings
JUNE 7 and JUNE 21
Fall Term Opening
SEPTEMBER 7

WRITE OR PHONE FOR A COURSE FOLDER

TOLEDO, OHIO — *Davis* Business College and Private Secretarial School — MAIN 7274

Start's Drug Stores

The Home in West Toledo
Known for Quality and Purity
When Referring to

DRUGS

Stores Located at
Corner Jackman and Sylvania
Corner Sylvania at Martha

Walker, Beverly .....no picture
"new and nice"
Entered 1947.

Wanner, Betty 76
"cute and clever"
Honor Roll 1, 2, 4; G. A. S. 1, 2; Home Room President 1, 2—Vice-President 4—Red Cross Representative 3.

Ward, Hiett 76
"rates high with us"
Honor Roll 1, 2; Basketball 1; Hi-Y 1, 2, 3, 4; Chess Club 1, 2, 3; Student Council Representative 2.

Wardlaw, Betty 76
"sweet and quiet"
G. A. S. 1; Library Guard 3, 4.

Watson, Lauren 77
"an accommodating acquaintance"
Home Room President 1.

Watson, Sally 77, 88
"always ready for fun"
Dramatic Club 1, 2; Y-Teen 1, 2; DeViltries 2, 3; *Pot O' Gold* Art Staff 4.

Webb, Colleen 77
"adaptable to all"
Home Room Red Cross Representative 2—War Stamp Representative 4; DeViltries 3.

Weiker, Marilyn 77, 86, 104
"pancake and patter"
Honor Roll 1, 2, 4; *Prism* Solicitor 1; Y-Teen 1; Dramatic Club 1; G. A. S. 1, 2; Leaders' Club 2; Senior Memorial Committee 4; Inter-club Council 4; Home Room Secretary-Treasurer 4.

Weir, Marilyn 77, 101
"quiet and clever"
Honor Roll 2; G. A. S. 1, 2; Y-Teen 3; Chevaux Club 3, 4; DeViltries 3, 4.

Welker, Loismae .....no picture
"fascinating and fortunate"

Wensinger, Bonnie 77
"amuses all"
Girls' Chorus 1; *Prism* Reporter 2.

Wettstone, Deane 68, 77
"cute and quick"
Honor Roll 1; Basketball 1; Student Council Representative 1; Intra-murals 1, 2; Football 2; Announcement Committee 4.

White, Richard .....no picture
"glad he's here"
Entered 1947.

Whitmill, Dolores 77
"pleasing policy"
Honor Roll 1; G. A. S. 1; Home Room Vice-President 3—President 4.

Whitney, Wanda 77
"wise ways"
Home Room War Stamp Representative 4.

Wilhelm, Allen 77
"able and ambitious"
Home Room Treasurer 4.

Williams, Delores 77
"loyal friend"
Zetaletheans 2, 3, 4.

Williams, Nancy 69, 77, 98
"accomplished in art"
Sorrelles, 3, 4.

Williams, Rodney 77
"polite but firm"
Home Room Secretary 2—War Stamp Representative 3, 4.

Winterfeld, Donna.....69, 77, 87, 103
"additional ability"
Honor Roll 1, 2, 4; G. A. S. 1, 2; *Prism* Solicitor 1, 2—Associate Editor 3—Managing Editor 4; DeViltries 2, 3; Student Council Representative 3; Y-Teen 1, 2, 3; Night Relay Queen 3; Night Relays Committee 4; Junior Executive Committee 3; Red Cross Representative 3; Senior Mid-Winter Committee 4; P. U. Polka Committee 4; Periclean Literary Society 3, 4.

Wittman, Dick 77
"liveliness lends laughter"
Honor Roll 1; Intra-murals 2.

Wittman, Nancy.....21, 77, 78, 91
"liked by everyone"
Honor Roll 1; Y-Teen 2, 3, 4—Vice-President 4; Executive Committee 3; Inter-club Council 3; Class Play 4; DeViltries 4; Home Room Red Cross Representative 4; Night Relay Committee 4; Finance Committee 4.

Wonders, Sally 77, 78, 91
"sweet and stylish"
Home Room Treasurer 1—Secretary 2; Y-Teen 2, 3, 4; DeViltries 3; Class Play Committee 3; Night Relays Committee 3, 4; *Prism* 4; Senior Finance Committee 4.

Wood, Jack 77, 78
"welcomes the worthy"
Freshman Dance Committee 1; Home Room Secretary 1—Treasurer 2; Engineers' Club 1, 2; Hall Patrol 1, 2; *Prism* Solicitor 3, 4; Finance Committee 4.

Wood, Lynden 77
"pleasing person"
Intra-murals 1; Sadie Hawkins Committee 4; Home Room President 4.

Wumer, James 77
"a man of manners"
Engineers' Club 1; Chess Club 1; Home Room Vice-President 1—President 3; Hi-Y 1, 2; *Prism* Solicitor 1, 3; Intra-murals 1, 2.

Wyman, Robert 77
"sets our stage"
Honor Roll 1, 4; Hi-Y 1; Orchestra 1, 2; DeViltries 1, 2, 3, 4; Swimming 4; Stage Crew 4; Projection Booth Crew 2, 3, 4.

Yarnell, Grace 77, 105
"sweet and stable"
Dramatic Club 1; Science Club 1, 2; G. A. S. 2; Y-Teen 3; Sub Debs 3, 4—Vice-President 4; DeViltries 1, 3, 4; Student Council Publicity Committee 3, 4.

Yeager, Barbara 77
"likes luxury"
DeViltries 1, 2, 3, 4; Girls' Chorus 4.

Yobst, James 69, 77, 107
"smooth on the sax"
Honor Roll 1, 2, 4; Intra-murals 1; DeViltries 1, 2, 3, 4; Home Room Secretary 1—Treasurer 2—Vice-President 3—President 4; Red Cross Representative 2; Student Council Representative 2; Band 3, 4; Pun'kin Prance Committee 3; Class Play 4; Senior Mid-Winter Committee 4.

Zahn, William 77
"eager and expressive"
Intra-murals 1; Freshman Dance Committee 1; Hi-Y 1, 2, 3, 4; Debate Club 1, 3; DeViltries 2, 3; Home Room President 1—Treasurer 2—Secretary 3; Band 1, 2, 3; Engineers' Club 3.

Zbierajewski, Suzanne.....77, 108, 126
"best with the baton"
Honor Roll 1, 4; G. A. S. 1; P. T. A. Representative 1; Majorette 2, 3, 4; DeViltries 2, 3, 4.

Zeunen, Robert 77
"aids anyone"
Intra-murals 1, 2; Home Room Secretary 1—Treasurer 2; Boys Athletic Representative 4.

Zweigle, Robert 77, 90
"always amazing"
Honor Roll 1, 2, 3; Magazine Award 1; Hi-Y 1, 2, 3, 4; Home Room Treasurer 1, 2; P. T. A. Representative 2, 3; Spanish Club 2; Student Council Finance Committee 4; Golf 3, 4; Hall Patrol Captain 4.

Junior Class

Abel, Bernadine	45
Abele, Patsy	45
Aldrich, Sally	45
Althaus, Nancy	
Alloy, Annette	45
Archambo, Glenn	45
Arend, Richard	45
Aronoff, Arnold	
Aubry, Dick	45
Austin, Jenny	45
Bailey, Frederic	45, 89
Baker, Thelma	45
Ball, Doris	45
Bancroft, Lois	
Bank, Marilyn	45
Barbara, Catherine	45
Barkenquast, Jim	45
Barnett, Jack	45
Bauman, Tom	45
Beadle, Coette	45
Beard, Mary	45
Beck, Edward	45
Beck, Shirley	45
Becker, Lois	45
Bemis, Barbara	45
Benadum, Meredith	45
Bendlin, Mary	45
Bergman, Kenneth	
Best, Pauline	45
Bilkowski, Norma	45
Binkleman, Edward	45, 108
Binkley, Bill	
Binkowski, Dolores	45
Bishop, Donald	45
Bitz, Nancy	
Blanke, Patricia	45
Bocian, James	45
Boden, Janice	45
Boeker, Bruce	45
Bockhoudt, Marilyn	45
Bomer, Harold	45
Bonnough, Joanne	45
Boore, Louise	45
Bordeaux, Joan	45
Borgelt, Ralph	45
Boruh, Eugene	
Boulton, Dorothy	
Bowers, Helen	
Bradish, Harold	45
Bradley, Richard	45
Brand, Walter	45
Brandt, James	45
Brandt, JoAnn	
Breese, Jack	45
Brehm, Frank	45
Brigham, Edwin	45
Brindley, Tom	45, 89
Britz, Harland	45
Brown, Alice	45
Brown, Joan	45
Brown, Marilyn	46
Bruns, Carl	46
Brydon, Jim	46
Buchler, Royce	46
Buckenmeyer, Jim	46
Buck, Jim	46
Bumcrots, Howard	46
Burgoon, Margaret	46
Burns, Barbara	46
Buser, Phyllis	
Butler, Dale	46
Butler, Phyllis	46
Buttke, Barbara	46
Butts, Patricia	
Byan, Don	46
Camp, Sally	46
Campbell, Nancy	46
Campbell, Stewart	46
Carr, Leo	46
Carroll, Martha	46
Cartlidge, Beverly	46
Casey, Kathleen	46
Caster, George	46
Channell, Bill	
Chapman, Margaret	46
Chapman, Marilyn	46
Claus, Norine	46
Cluff, James	46
Cohen, Edwin	46
Cohn, Bill	46
Cole, Ivan	46
Colton, Charlene	46
Conn, Carol	
Connin, Janet	46
Conyne, Barbara	46
Cook, Betty May	46
Cook, Joanne	46
Cornelles, Alice	46
Corrello, Bill	46
Coulis, Angelo	46
County, Pauline	46
Cox, Margaret	46
Crago, Ruth Ann	46
Cramer, Pat	46
Crampton, Duane	46
Crayne, Jeanne	
Cromwell, Connie	46, 108
Curtis, Jane	46
Daggett, Carolyn	46
Davey, Richard	46
Davis, Howard	46
Davis, Phyllis	46
Deaton, Kenneth	
Demos, Evelyn	46
Dempsy, Henry	46
Desser, William	47
Dever, James	47
Devlin, Barbara	47
DeVille, Virginia	47
Dicke, Bill	47
Dickey, Carl	47
Dietlich, Tom	47
Dietsch, Robert	47
Draheim, Walter	
Dunlap, Robert	47
Dunning, Nancy	47
Dunsmore, Lois	47
Easley, Beverly	47
Easterday, LeuAnn	47
Eddie, Robert	47
Edgington, Harry	47
Ehret, Joyce	47
Eicher, Robert	
Eicher, Robert	
Eicher, Victor	47
Eichman, David	

COMPLIMENTS OF

Reeder-Yant & Co.

Dry Goods, Notions, and Shoes
Men's Furnishings

3337 Monroe Street MAin 0998

Best Wishes to the Class of "48"

Compliments of

V. De Prisco

Music Store
132-134 Summit St.

Gift Shop
Toledo 4, Ohio

Phone MAin 4324

COMPLETE REPAIR SERVICE

FLORAL CREATIONS
THAT LEND CHARM
TO ANY OCCASION

Fred S. Bartz . . . FLORIST

2653 W. CENTRAL AVENUE
6 Blocks from Colony Opposite
Crippled Children's Home

KI. 7681 — If no answer call WA. 6651

SALTERS DRUGS

"Just Off The University Campus"

DEPENDABLE PRESCRIPTIONS

•

FOUNTAIN SERVICE

CAFETERIA EQUIPMENT

ROWLAND EQUIPMENT
COMPANY

HOTEL AND RESTAURANT SUPPLIES

614 Monroe Street Toledo 4, Ohio

Phone: GArfield 2602

SCHORLING'S

"FOR FINER FOODS"

3049 W. Bancroft JOrdan 4681

PHONE FOR FOOD
SAVES TIME & MONEY

Kenwood Market

Monroe & Central LA. 2191-2-3

THE SHERWIN-WILLIAMS CO.

PAINT HEADQUARTERS

Phone: ADams 3448
704 Madison Avenue

Across from Grace Smith's

Elliott, Mary 47
Ellis, Bob 47
Ellis, Janet 47
Emch, Nancy 47
Emery, Marcus 47
Emmert, Parks 47
Eriksen, Ethel 47
Esgain, Sizamme 47
Evanoff, Laura Lee 47
Evans, Jeanne 47
Evers, Charliann 47
Fall, Beverly 47
Ferguson, Richard 47
Fluevog, Harlow
Fortlander, Fred
Friedman, Charles 47
Frye, Betty 47
Gallon, Jack 47
Garling, Doris 47
Garn, Carol 47, 89
Gass, Mary 47
Gauler, David 47
Gettins, Patty 47
Gibson, Barbara 47
Godberry, Richard
Goldman, Harold 47
Gorden, Richard 47
Goss, Patsy 47
Gould, Don 47
Granger, Bill 47
Graumlich, Fred 47
Gray, Barbara 47
Gregor, Dick 47
Gregorek, Richard 47
Griffith, Mary Ruth 48
Griffith, Shirley 48
Grossenbacher, Suzanne 48
Grover, Doris 48
Haddox, Marilyn 48
Hall, Duane
Hall, Mary 48
Hall, Raymond 48
Hamilton, Dean
Hamilton, Richard 48, 109
Hansen, Roger 48
Hardenbrook, Ann 48
Harris, Leeta 48
Harrison, Norma 48
Harrison, William
Harrop, Ann 48
Harste, Richard 48
Hastings, Colleen
Hatch, Patty 48
Hauser, Gretchen 48
Hayes, Carolyn 48
Hedden, Scott 48
Heidtman, Louanne 48
Heinze, Lola 48
Helbins, William
Held, Tom 48
Helm, Nancy 48
Hendrickson, Bud 48
Hessler, Tom 48
Higginbotham, Tom 48
Hildebrande, Eileen 48
Hildebrande, Jack 48
Hill, James 48
Hill, Kenneth 48
Hinde, Richard 48
Hinsey, Bob
Hiser, Harold 48
Hoel, Helen 48
Hollar, Carolyn 48
Holliger, Doris 48
Holliger, Lael 48
Hopper, Martha 48
Horner, Margaret 48
Houser, Jane 48
Houston, Betty 48
Howald, John
Howard, Lorraine
Howard, Robert 48
Huber, Eleanor 48
Huffer, Jack 48
Humphrey, Bill 48
Huntley, Dorothy 48
Ingwerson, Harmon 48
Inhelder, Ernest 48
Jackowski Lawrence
Jackson, Raymond 48
Jacob, Erma 48
Jacoby, Barbara 48
Jarrett, Richard 48
Jarvie, Nan 49
Jerrett, Janet 49
Johns, Richard
Johnson, Charles
Johnson, Richard 49
Jones, Jeannette
Kaiser, Robert 49
Kamm, Robert 49
Karp, Beryl 49
Karpinski, Valerie 49
Kashmer, Jane 49
Keeler, James 49
Keier, Ginny 49
Keith, Irene 49
Keller, Jack 49
Kenny, Patricia 49
Kerby, Jean 49
Kest, Beverly 49
Kiemle, Barbara 49, 89
Kiess, Natalie 49
King, Malcolm 49
Kinney, Vernon 49
Kline, Charles 49
Knapp, Robert
Kohler, Erik 49
Kolling, Mary Ann 49
Kraggs, Lois
Kreagloh, Arlene 49
Krembas, Jeannette 49
Krieg, Karl
Kripke, Sidney 49
Kruse, James
Kuiawa, Louisa
Lafferty, Alice 49
Lagra, James 49
LaLonde, Ilene
Lammiman, Beth 49
LaRowe, Carol 49, 89
Laver, Barbara 49
Lavoie, Nancy 49
Lawson, Ninde 49
Lawton, Eugene
Laycock, William 49
Leake, Larry 49
LeBeau, Alton 49, 89, 108
Leighton, George 49, 89
Lenfesty, Beverly 49
Lewis, John 49
Liechty, Carol 49
Lindberg, Joyce 49, 89
Lindenmulder, John 49
Lindsey, Barbara 49
Lintner, Donna Jean
Livi, Patricia 49, 108, 109
Livingston, Donald 49
Lober, Mary Jane 49
Lowry, Mary Anne 49
Luallen, Betty 49
Lumbeck, Bill 108
Lupe, Steve 49
MacPhie, Carolyn 49
Main, Mearl 50
Marks, James 50
Marlin, Rose 50
Martin, Arthur 50
Martin, Joan 50
Martz, Jerry 50
Mason, Howard 50
Matusek, Mercedes 50
Maybee, Betty 50
McBurney, Joan 50
McCarthy, Patricia 50, 89
McCloskey, Joanne 50
McDaniel, Paul
McDevitt, Richard
McLeish, Jacqueline 50
Meeker, Shirley 50
Menoel, Elaine 50
Meredith, Paula 50
Metzoer, Marion 50
Meyer, Bill
Miller, Barbara 50
Miller, Ronald 50
Miller, Thomas
Miller, Vernadyne 50
Mink, Richard 50
Moellenberg, Bill 50
Moling, Pat 50
Momsen, Bonnie 50
Moor, Mary 50
Moore, Betty 50
Moore, Dick 50
Moose, Leslie 50
Moree, Jeanine 50
Morgan, Marilyn 50
Morrin, Beverly 50
Moses, Merle 50
Mowery, Bob 50
Muhleman, Duane 50
Munday, Barbara 50
Murray, Dawn 50
Musch, Nancy 50
Myers, Bob 50
Myers, Geraldine 50
Neidlinger, Nancy 50
Nelson, Beverly
Nettleton, Shirley 50
Newman, Carolyn
Neyens, LaVerne 50
Nordgren, Alva 50
Nordgren, Carol 50
Nordsiek, Norma 50
Northup, Mariann 50
Nowak, Joe
Noward, Norman
Nutting, Lois 50
Oliver, Charles 50
Olsen, Hugh 50
Ortman, Wayne
Osborne, Deane 50
Owen, Charles 51
Owens, Dick 51
Parente, Virginia 51
Park, Doris 51
Park, Terry 51
Parsons, Barbara 51
Passage, Sharon
Patchersky, Phyllis 51
Patterson, Dick 51
Paquette, Nile 51
Pawlowicz, Deane 51
Payne, Marilyn 51
Peeps, Dick 51
Periklny, Paul
Petersen, Doloros 51
Petsch, Patricia
Pfaffenberger, Patricia 51
Phillips, June 51, 88
Pile, Richard 51
Pontello, Barbara 51
Porteous, Bill 51
Porus, Gary 51
Poucher, Donna Lou 51
Pratt, Charles
Price, Barbara 51
Punches, Ki 51
Quigg, Dean 51
Raeburn, Jackie 51
Rahrig, Donald 51
Randle, Rick
Read, Jeanne 51
Reed, Roger 51
Recks, Jack 51
Reineke, Sally
Renn, Ruthann 51
Rentz, Tom
Reynolds, Jane 51
Rice, Phil 51
Richard, Shirley 51
Richards, Donald 51
Richards, William 51
Richter, Nancy 51
Rieker, MaryJane 51
Riendeau, Marylou 51
Ritter, Marleue 51
Robertson, Donna 51
Rogerson, Kenneth 51
Romanoff, Myrle 51
Rose, Dorothy 51
Ross, Marilyn
Roth, Barbara 51
Rowland, Albert
Rutschow, Henry 51
Sala, Errett 51
Santchi, Nancy 51
Satter, Charles 51
Sawade, Carol 51
Schad, Pat 52
Schafer, Jerry 52
Schiffman, Kathryn 52
Schmidt, Phyllis 52
Schmitz, James 52
Schmitt, William 52
Schnitkey, Eileen 52
Schnorf, Brandon 52
Schoeler, Jean 52
Schoonmaker, John 52
Schragg, Scott 52
Schramm, Donald 52
Schultz, Richard 52
Schuster, Gary 52
Scott, Francis 52
Seawater, Eldonna 52
Seitz, James
Sell, Arthur
Semmler, Shirley
Shafer, Charla 52
Shannon, Patricia 52
Shaw, Barbara 52
Shaw, Ernest 52
Shearon, Jack 52
Shepard, Richard 52
Sheppard, Carl 52
Shire, Jack 52
Shoemaker, Betty 52
Shuler, Jerry 52
Siebert, Fred Lawrence III 52
Singer, Carol 52
Singer, Donald 52
Sinkovic, Walter
Skurzyn, Joan 52, 108
Slagle, Shirley 52
Smith, Carolyn 52
Smith, Evelyn 52
Smith, Gloria 52
Smith, Mary Lucille 52
Snider, Joseph
Snyder, JoAnne 52
Snyder, Joanne 52
Sottek, Joyce 52
Sours, Francis 52
Sprague, Paul 52
Spratt, Joe 52
Sproul, Tom 52
Stansbury, Bill 52
St. Armand, Donald
Steinberg, Lois 52
Steinhauer, Carolyn 52
Stephenson, Bob 52
Stevenson, Barbara 52
Stoll, Martha 52
Stone, Marion 52
Struble, James 53
Stuart, Shirley 53
Suhrbier, Joanne 53
Sweeny, Paul 53
Tarbox, Bob 53
Taylor, Barbara 53
Taylor, James 53
Taylor, James 53
Taylor, Bill
Teaderman, Prudence 53
Thal, Norman 53, 109
Thomsen, Paul 53
Thyen, Margaret 53
Tirrith, Beatrice 53
Toeppe, Donald
Toth, Bonnie 53
Tovey, Duane
Treby, Gwendolyn 53
Treuschel, Connie 53
Tripp, Bill 53
Tucker, Patricia
Trudel, Eleanor 53
Turner, Jane 53, 89
Turney, Shirley 53
Tussing, Bette 53
Ulmer, June 53
Unstine, Valerie 53
Vannorsdall, Joan 53
Verish, Richard 53
Vick, Ed 53
Vogelsang, Peggy 53
VonBehren, Bill 53
Wagar, Dale 53
Wahl, Jan 53
Wakeman, Frances 53
Walker, Beverly Ann 53
Waller, Sue Ann 53
Ward, Jean 53
Warmbier, Mike 53
Watkins, Mary Jane 53
Watters, Jeanne 53
Webb, Bob 53
Weber, Robert
Welch, Janice 53, 89
Welch, Virginia 53, 108
Welsheimer, Phillip 53
Wettstone, John 53
Whaley, Betty
Whaley, Edward
Whife, Robert 53
Whitney, Gerald 53
Whittaker, Novah 53
Wilcox, Joy 53
Williams, Donald 53
Wing, Rosalind 53
Wisniewski, Donald 53
Winterfeld, Joan 53, 89
Woods, Natalie 53
Yancey, Bill
Young, Eileen 53
Zander, Edward 53
Zandville, Ruth
Zingg, Marjorie 53
Zokowich, Olga

Sophomore Class

Abood, Barbara 35
Adams, Dick 35
Agen, Robert 118, 119
Ald, Gary 35, 106, 123
Allen, Shirley 35
Ames, Sally 35, 100
Ansted, Richard 35
Arend, Robert 35
Arnold, Carl 35
Aronoff, William 35
Arvan, Marilyn 35
Ashton, Dick 35, 121
Atlee, Dallas
August, Charles 35, 118, 121
Bahrs, Beverly 35
Bailey, Jo Ann 35
Bainbridge, Jane 35, 130
Baker, Barbara 35, 20, 42, 100, 130
Baker, Robert 35, 42
Baldwin, Beth 35, 101
Balsmeyer, Carole 35, 101
Barnby, Jean 35
Barrowman, Phyllis 35
Barrow, Marilyn 35, 130
Basset, Joseph 35, 42, 118, 121
Bayha, Bill 35
Beck, Molly 35
Beebe, Patricia L. 35
Behm, Shirley 35, 94
Bell, Janet 35
Bender, Susan 35
Benner, Joan 35
Benway, Nancy 35
Besse, Marjorie 35
Biller, Margie 35
Blair, Don 35, 118
Blake, Duane 35
Blanchard, Dick 35
Bliss, Jean 35
Blodgett, Elaine 35
Bock, Vondale Ruth 35
Boshart, Jean 35
Boulton, Dorothy 35
Bowersack, Betty 35
Bowman, Bill 35, 96
Boza, Bernice 35
Bradley, William 35
Brand, Becky 35, 94, 100
Bray, Marcia 35
Brechenser, Nancy 34, 35
Briney, Norman 35
Britton, Jack 35
Brogan, Douglas 35
Brown, Ardis 35, 96
Brown, Diane 35
Brown, Duane 35
Brown, Gloria 35, 42, 100
Brown, James 35
Brown, Jonathan 35
Brown, Richard 35
Bruner, Dorothy 35
Bugg, William
Bunge, Robert 35
Burchett, James C.
Burkett, Jim 35, 119
Burkholder, Carol 35
Butler, Mary 35
Calef, Patricia 35
Calicutt, Lois 35
Campbell, Carole 35
Campbell, Evelyn 35
Campbell, Joan 20, 35
Campbell, Ronnie 42
Carr, Don
Carr, Kathleen 35
Carrao, Virginia 35
Carstensen, John 35, 118, 119
Case, Gary 35
Chandler, Ruth 36, 108, 126
Chapman, Nancy 36
Chatas, George 36, 20, 106
Churchill, Carolyn 36
Clarey, Thomas
Clark, Barbara 36
Clark, Josephine 36
Cline, Lynn 36
Cohen, Lois 36
Cole, Ellen 36, 94
Cole, Marshall Edward
Cole Pat 36, 102
Coleman, Jack 36
Combs, Carolyn 36
Commager, Roger
Cottle, Gifford 36
County, Angelo 36
Cox, Leo 36
Craig, Robert 36
Crary, Marcia 36
Crawford, Orville 36, 20, 42, 119
Cremean, Nancy 36
Crocker, Pat 36
Cruse, Charles 36
Cuthbert, Verda
Daily, Glenn 36
Damm, Robert 36
Danyko, Mary 36
Daoust, Dorothy 36
Darcangelo, Mike 36
Davis, Jim 36
Davis, Roi 36
Dearbaugh, Clifford 36
Decker, Marilyn
Deckrosh, Darwin 36
Dederman, Millicent 36, 42, 100
DeHan, William 36
Delo, Betty 36
Demlind, Jack 36
Demos, Katherine 36
Denniss, Karl 36
Diebel, Tom 36
Dietsch, Marilyn 36, 42
Dilts, Nancy 36
Dinoff, Jim 36
Disher, Dale 36
Dodds, Patty
Doebler, David
Dougherty, James
Dowdney, Virginia 36, 42, 130
Downs, Paul
Downing, Marilyn 36
Drake, Barbara 36, 42
Drake, Robert 36, 42
Drakey, Tulla 36
Dudley, Janet 36
Dunaway, Charles
Durbin, Donald 36

Eble, Joyce 36
Ecker, Phyllis
Edelen, Ann 36
Edge, William 36
Eggert, Rolland 36, 118
Elliott, Carolyn 36
Ellis, Betty 36
Ellis, Martha 36
Elmore, Donna 36
Etters, Anita 36, 101
Emch, Sue 36
Emery, Shirley 36, 42, 100, 130
Emmert, Lloyd 36
Ensman, Mary 36
Erler, Delores 36
Evdmon Katherine 36
Fadden, Rodney 36
Fagley, Barbara 36
Falor, Bernard 36, 96
Farnham, Don 36
Fausnaugh, Phyllis 36, 42, 130
Fiedler, Lowell
Finkenbiner, Keith 36
Fishback, Norma 36
Fitzgerald, Herman 36, 118
Fleener, William 96
Fleming, Suzanne 36
Forquer, Elouise 37
Forster, Carlene 37
Fortres, Jean 37
Fortlander, Fred 37, 96
Fought, Dennis 37
Fowler, Shirley 37, 100
France, Margaret 37
Franklin, Janis 37
Frautschi, Barbara 37
Freeman, Robert 37
French, Ann
Fryman, Robert 37
Gable, Joyce 42
Garry, Nancy 37
Geisert, Paul 37, 100
Gensel, Floyd 37
Gensler, Henry 37
Gerber, Joann 37, 20, 42
Gerhart, Ralph 37, 100
Gerwer, Karl 37, 20, 119
Getz, Sandra 34, 37
Gibbs, Norma Lee 37, 126
Giles, Shirley 37
Glanzman, Mary Ann 37
Glaser, Barton 37
Gordon, Ann 37
Goudy, Gene 37
Gould, Danny
Graham, Martha 37
Greenburg, Mark 37
Greene, Charlene 37
Growden, Bob 37
Guntsch, Joanne 37
Gust, Jack 37, 118
Haggerty, Jim 37, 42, 118, 119
Halsey, Arlene 37
Hancock, Ann 37
Hansen, John 37
Harden, Richard 37
Harkness, James 106
Harman, Bob 37
Harman, Forest 37
Harper, Dale 37
Harris, Leroy
Harris, Ronald 37, 20
Hawkins, Marilyn Sue
Hechinger, Phyllis 37
Hehl, Bob 37
Henning, Jim 37, 42
Henry, Nancy 37
Henzler, Marilyn 37, 42
Hettel, James 37
Heyman, Alice 37
Hicks, Judy 37, 97
Hildreth, James 37
Hill, Ronald 37, 123
Hill, Virginia 37
Hoagland, Jerry 37
Hoffman, Arlene 37, 97
Hoffman, Barbara 37, 100, 130
Holliger, James 37, 42, 119
Holly, Byron 37, 97, 107
Holt, Clark 37, 109
Horen, Glen 37, 118
Horner, Robert 37
Howard, Suzanne 37
Hubbard, Mary Ellen 37
Huffman, Douglas 37
Hughes, Beverly 37
Hull, Sally 37
Hunt, John 37, 42, 121
Hunter, Barbara 37
Huntsman, Ronald 37
Iagulli, Jerry 37
Iackowski, Lawrence 37
Jackson, Diane 37
Iacobs, Nina 37
Iacoby, Charles 37, 42, 118
Iacquet, Jeanie
Ienkins, Shirley 38
Iennings, Joan 38
Iersek, Ted 38
Iohns, Richard 38
Iohns, Tamra 38, 42, 97
Iohnson, Duane 38
Iudson, Barbara 38
Kachenmeister, Claire 38
Kaczola, Robert 38
Kaminsky, Ronald 38, 20, 97, 106
Karp, Robert 38
Keiser, Darrel 38
Keller, Marilyn 38
Kelley, Lorraine
Kelley, Richard Dean 38
Kenngott, Helen 38
Kershow, Jeanne 38, 102
Kesmeyer, Barbara 38
Kidney, Dave 38, 42
King, Carol 38, 130
Kinker, Ianice 38
Kisseberth, Joyce 38
Kistner, Betty Jean 38, 94
Klipfel, Karl 38, 118
Knuth, Nancy 38
Kock, Marjorie 38
Koechley, Marilyn 38
Kohler, Greta Ann 38, 130
Kollarik, Thomas
Konwinski, Theresa
Kopfman, Theodore 38
Kosuth, Delores 38, 130
Krauss, Harry 38
Kreps, Robert 38, 100
Kriege, Corinne 38
Kuenzle, Leta 38, 42, 86, 130
Kummerow, Jack 38
Lake, Jerry 38
Lambert, Bill 38
Lameyer, Don 38
Lameyer, Norman 38
Lampley, Peggy 38
Lane, Joanne 38
Lane, Joyce 38
Lange, Darlene 38, 94, 130
Laspisa, Nancy 38
Lauman, Richard 38
Lavender, James C.
Lavo, Bob 38, 100
Lawless, Jim 38
Lee, Carol 38
Leininger, Lawrence 38, 118, 121
Leonard, Art 38
Lewis, Lawrence 118
Lewis, Marilyn 38
Lewis, Robert 38
Lick, Duane 38
Lickendorf, Joanne 38, 42, 100
Lieber, Carl 38
Lindsey, Sally 38, 42, 100, 130
Link, Barbara 38
Livingston, Jack 38
Logan, Joanne 38, 42, 130
Longebrake, Joanne 38
Longnecker, Peggy 38
Lorenzen, Rex 38
Louth, Suzanne
Lowe, Webster
Loy, Jo Ann 38
Luallen, James 38
Ludwig, Joanne 38
Lutman, Donald 38
Lybarger, Robert 38
Magers, Joanne 38
Makras, George 38
Malinowski, Donald 38
Manthey, Norris 38
Maran, Anthony 38
Marenberg, Phyllis 38
Marshall, Douglas 39
Martelsman, Janet 39, 94
Martig, Bob 39
Martin, Barbara Anne 39
Marquardt, Carol 39
Mason, Harold 39
Mater, Charles 39, 97
Mathews, Warren 39
Mathias, Gretchen 39
Mattimoe, Jim 39
Mattimore, Richard 39
McAllister, Jeanne 39
McCarthy, Joan 39
McCrae, Harold 39
McDevitt, Richard 39, 114
McDonald, Wesley 39, 118
McDonnell, Marjorie 39, 42
McLaughlin, Kay 39
McNelly, James
Middlekauff, Tom 39
Miller, Nancy 39, 42, 130
Miller, Richard 39
Miller, Robert E. 39
Miller, Tom 39
Minder, Sandra 39
Mininger, Louis 39
Mines, Ronald 39
Mitchell, Edward 39
Moebius, Russ 39, 42, 118
Mominee, Clarence
Monroe, Robert 39, 106
Montgomery, Paul 39
Moore, Judy 39, 100
Moore, Lois 39, 100
Morford, Don 39
Morgan, Jeanette 39
Morgan, Nancy 39
Morris, Suzanne 39
Mothershead, Barbara 39
Moyer, Marjorie 39
Murphy, Margaret 39, 86, 96
Myers, Robert 39
Myers, Sally
Nauts, Chan 39, 42, 96, 97
Neorr, Jill 39
Nippe, Carol 39
Noller, David G. 39
Oldiges, Susan 39
Olen, Joan 39, 106
Olnhausen, Robert 39
O'Loughlin, Robert
Ondo, Ann 39
O'Neill, David 39, 106
Otto, Joanne
Page, Herbert 39
Pair, Don 39, 42, 100, 106
Parker, Norma 39, 94
Pazdziore, John 39, 119
Pearson, Charles 39
Pearson, Norma 39
Peever, Arthur 39
Penkoff, Ronald 39, 42, 123
Penney, Sharon 39

Perry, Mary 34, 39, 109
Peuhl, Norma 39, 130
Pflager, Bob 39
Phelps, Donald Don Phelps
Phillips, Edward
Photos, George 39, 42, 118
Pio, Jack 39, 121
Pirner, Max 39, 42, 118, 121
Price, Don 39
Price, Judith 39, 86, 102, 109
Prince, Albert 39
Pross, Ronald L.
Pryba, Ruth 39
Puhl, Barbara 39, 130
Pulford, Phyllis 39
Rahm, Juanita 39
Ramsey, Ruth 40, 102
Read, George 40, 121
Redman, Donald 40
Reed, Jack 40, 42, 118
Reetz, Marilyn 40
Reighard, Betty 40, 96, 97
Reineke, Rosalie 40
Renshaw, Patricia 40, 42
Richardson, Doris 40
Richardson, Nancy 40
Ridenous, Robert 40
Riley, Donald 40
Robison, Roy 40
Rogers, Juanita 40
Rosenbrook, Robert 40
Roulet, Norman 40, 106
Rude, Jim 40
Ruhl, Herbert 40
Rupp, Phyllis 40, 20
Russell, Paul 113, 118, 119
Sackman, Jack 40
Salter, Shirley 40
Samples, Delbert
Sandusky, Beverly 40, 20
Sandwisch, Carole 40, 42
Sargent, Glenn 40
Sawicki, Dixie
Scharer, Bill 40
Scheerer, Marilyn 40
Schimming, Delbert 40, 118
Schmidt, James 40
Schmidt, Ronnie 40
Schmoekel, Barbara 40
Schnepp, Charles 40
Schuster, Garry
Schuster, Barbara 40, 102
Schuster, Wilma 40
Scott, Gary 40
Scouten, Sandra 40
Seawick, Eddy 40, 86
Seger, Naomi 40
Selter, Phyllis 40, 100
Shambaugh, Richard 40, 20, 122, 123
Sharfman, Geraldine 40
Shaw, Ernest R. 40
Shea, Barbara 40, 94
Shrier, Gerald S. 40
Siegel, Mary 40
Sigg, Sally 40, 94
Simon, Janet 40
Simon, Mary 40
Sinkovic, Walter 40
Sinnig, Barbara 40
Sites, Joe 40, 20
Slingo, Marybeth 40
Smith, Delores 40
Smith, Glenn D.
Smith, Janet 40
Smith, Jeannette 40
Smith, Margaret 40
Smith, Patricia 40
Smith, Shirley 40
Smyser, Ann 40
Sours, Betty Lou 40
Southard, Joyce 40, 96, 97
Spice, Burton
Spooner, Robert
Spring, Marionjo 40
Stafford, Richard 40
Stager, Phyllis 40
Stapleton, Sue 40, 20, 42
Stark, Patricia 40, 42
Stedke, Betty 40
Steinke, Carl 40
Stemen, Leah 40
Steude, William 40, 86, 106
Stocker, Mary 40
Stoll, Luanne 40
Streib, Barbara 41
Strohscher, Carolyn 41
Sturgill, Ronald 41
Sutton, Audrey 41
Swinghammer, James 41, 107
Swyers, Marilyn 41
Syx, John 41, 118, 119
Tanner, Jane 41
Thomas, Alfred
Thompkins, James 41
Thompson, Milton 41, 42
Thompson, Richard 41
Tonneberger, Bonnie 41
Townsend, Henry 41
Trago, Victor 41, 123
Tucker, John 41
Tussing, Dolores 41
Ulmer, Mary Lou 41
Van Wormer, Marilyn 41, 130
Ventresca, Eugene 41
Verner, Mary 41, 97
Vetter, Joann 41, 130
Walls, Mary Ann 41
Walter, Irma 41, 102, 130
Warner, James 41
Warner, Phyllis 41, 42
Warrick, Bert 34, 41, 42, 113, 118, 119
Waterman, Jack
Weaver, Bob 41
Wesolowski, Henry 41
Whipple, Bill 41, 42, 118
White, Barbara 41
Whitledge, Charles 41
Wieland, Janet 41, 100, 130
Wilcoxon, Carolyn 41
Wilkinson, Barbara 41
Willee, Don 41
Williams, Diane 41
Williams, Myron 41
Willis, Nancy 41, 130
Wilson, Barbara 41
Wilson, Marilyn 41
Wines, Jack 41
Winslow, Lloyd 41
Wintersteen, Patricia 41
Winzenried, Bob 41, 119
Wirick, Duane
Wise, Carole Jean 41
Wolden, Ann 41
Woodfill, Ellen 41, 130
Youngs, Judith 41
Zaenger, Frank 41
Zalezynski, Margaret 39

Freshman Class

Acors, Clara 25
Adrian, Alice 25
Albain, Don 25
Albro, Marcia 25
Alexander, Nancy
Amberg, Edward
Anderson, Jeannine 25
Andrews, Beverly 25
Archambeau, Robert 25, 121
Arnold, Martha 20, 25
Athanas, George 25, 120
Atkinson, Dot 25
Bacome, Calvin
Bacome, Dolores 25
Bacome, Suzanne 25
Baer, Esther 25
Bailiff, Mary Alice 25
Baker, Pat 25
Barkam, Jack 25
Barnes, Tom 25
Basinger, Sharon 25
Bassett, Jerry 25, 118, 121
Baz, Gloria 25
Bearden, Don 25
Bearringer, Ellis 25
Beavers, Charles 25, 120
Beck, Elaine 25
Beckhoff, Otto 25
Belle, Joyce 25
Bell, Ronnie
Bellaire, Charles 25
Beltz, Pat 25
Bendlin, Beverly 25
Bernard, Jim 25, 120
Berry, Robert 121
Bershon, Larry 25
Beverstock, Robert 25
Bick, James 25
Biler, Marilyn 25
Billett, Joan 25, 100
Birch, Bob
Blaine, Sarah 25
Blank, Ted 20, 25
Blasser, Marty 25
Boddy, William 25
Boeker, Ralph 25
Boell, Dick 25, 108
Bombrys, Malcolm 25
Bond, Geneva 25
Boos, Sara 20, 25
Booth, George 25, 93, 120
Borgelt, Burton 25, 120, 121
Boughey, Robert
Bowlin, Jim 25
Bowman, Frances 25
Boyd, Joe 25
Boyd, Shirley 25, 101
Bradley, Richard 25
Brenneman, Jim 25, 120
Brigham, Jeannette 21, 25
Brown, Dick 25
Brown, Nancy 25
Brubaker, Vernon 25
Brunthaver, Jane 25
Burgoon, Robert 25
Burnham, Ralph 25
Byrd, Gloria 25
Caldwell, James 25, 93
Campbell, Nancy 20, 24, 25, 108
Campos, Edmund 25
Caris, Marvin 25
Carr, Connie 25
Caswell, Galen 25
Cherry, Jane 25
Christen, Carol 25
Christen, David
Clark, David 25
Clements, Chase 25
Clinton, Shirley 25
Cobourn, Marcia 26
Cocke, Bertha 26
Coder, Jim 26
Cohen, Sally 26
Colston, Gene 26
Connett, Lois
Connolly, Evelyn 26
Converse, Rose Marie 26
Cook, William 26
Core, Barbara 26
Cox, Denny 26
Crayne, Bill 26, 120
Crider, Jerry
Crosby, Beverly 26
Cross, Wilbur
Cully, Howard 26
Darah, Carolyn 26
Daso, Jim 26, 120
Davey, Dolores 26
David, Shirley 26, 100
Davis, John 26, 100
Delaney, Harriett 26
DeVille, Robert 26
DeYoung, William 26, 120
Donovan, William 26
Doren, Patricia 26
Dotson, Robert 26
Douglas, James 26
Drewes, Richard 26
Duncan, Donald 26
Eaken, Ronald
Easter, Maxine 26
Eckel, Robert 120
Eckert, Tom 26
Ehrmin, Doris 26
Ellison, Ronald 26
Emery, Janet 26
Engelke, Ragnfrid 26, 94
Eriksen, Tom 26
Erlen, Marcia 26
Ernsberger, Jim 26, 120
Eschedor, Harry
Ettenhofer, Jane 26
Evans, James 26
Falvey, James 26
Faris, Lary 24, 26, 120
Felix, Robert 26
Fenn, Jane 26, 100
Fike, Harold 26, 120
Finn, Thomas
Fitch, Alma 26
Fitzgerald, Shirley 26
Fleischer, Lois
Flickinger, Marilyn 26
Floyd, Jack 26, 121
Folczynski, Delphine 26
Foss, Donald
Frank, Jim 26
Freeman, Marlene 26
Frey, William 26
Friedman, Frances
Fritz, Dale
Fry, James
Frybarger, Ann 26
Fryman, Katherine 26
Garbe, Nancy Jean 26
Gatter, Doreen 26
Gauthier, Eugene 26, 120
Geisland, Richard 120
Geren, Margie 26
Gerlach, Donald 26, 86, 93
Gernheuser, Ruth 26
Gerwin, Ronald 26
Gidley, Barry 20, 26, 121
Gilchrist, Charles 20, 26
Gill, Darlene 26
Gill, William 26, 100
Gomorski, Dolly 26
Grabow, Bruce 26
Graham, Bert 26, 93
Grant, David 26
Gray, Ronald 26
Green, Denis 26, 120
Greene, Jack
Gregg, Nancy Ann 26
Griffin, Barbara
Grimm, Barbara 26
Grove, Joanne 27
Gruber, Martha 27
Gruber, Nancy 27
Grezchowiak, Vivian
Guiton, Richard
Gunlite, Dorothy 27
Hahn, Barbara 27
Haller, Phyllis 27
Hamann, Richard 93
Haney, Elaine 27
Haney, Frank 24, 27, 120
Hansen, Carol 27
Hansen, Lee 27
Hansen, Lois 27
Harner, Gloria 27
Harpster, June 27
Harris, Jack 27, 120
Harris, Peggy 27
Harrison, Clella 27
Hart, Shirley 27
Hartley, Donald
Hathaway, Gloria 27
Hathaway, Neil 27
Hayes, Jaque 27
Hedden, Janice 27
Heidtman, Frederick 27
Heinze, Hugo 27
Hellweg, John 27
Helms, Elaine 27
Henkel, Carol 27
Henkel, Louis 27, 93
Henne, Dorothy 20, 27
Henzler, William 27
Herman, Florence 20, 27, 97
Hertzberg, Richard 27
Hess, Richard 27
Hess, Rosemary 27
Hessler, Natalie 27
Hewitt, Jacqueline 27
Hicker, Marilyn 27
Hilkert, Barbara 27
Hill, Marilyn 27
Hilyard, Eleanor 27
Hirssig, Robert 27
Hollar, Cleo 27

Hood, Phyllis 27
Horner, Donald 27
Horton, Dean 27
Hostetter, Duane 27, 118
Howard, Martha 20, 27
Hubbard, Richard
Huff, John 27
Huffer, Carol 27, 94, 97
Huffman, Carl
Hughes, Robert 27
Hutchinson, Floyd 27
Hutson, Bonnie 27
Iannucci, Lucille 27
Irmen, Paul 27
Jackson, Kenneth
Jacob, Ernest 27
Jacob, Thomas 27
James, Delores 27
Janick, Richard
Johnson, Kay 27
Johnson, Margaret 27
Jones, James 27

Kaminsky, Charles 27
Kane, Francis 27
Kase, Janice 27
Keirns, LaDonna 27
Keith, Richard
Keller, Nancy 27
Keller, Ted 27, 120
Kellerbauer, Phyllis 27
Kessler, Terry 27
Kiess, Renata 27
Kimble, Carolyn
Kimple, Kay 27
Kipperman, Marcia 27
Klijewski, Rosemary 27
Klotz, Donald 27, 93
Knaggs, Richard 28
Knight, Martha
Knudsen, Ann 28
Kolling, Frank 28, 121
Konst, Phyllis 28
Kopfman, Marilyn 28
Kopp, John
Kramer, Russell
Kransberger, Donna 28
Kroeger, Vivian 28
Krupp, Nancy 28
Kruse, Myrna 28
Kuehnl, Tomm 28, 120
Kujawa, Robert 28
Lagos, Catherine 28
Lahr, Ruth 28
Lambright, Teddy 28, 120, 121
Lameyer, Nancy 28
Landin, Nancy 28
Lang, Allen 28
Lange, Donald 28
Larson, Jim 28, 93
Larson, John 28
Lauffer, Letty
Lee, Alice 28
Lee, Dolores 28
Lee, Joanne 28
Leffler, Dick 28, 120, 121
Leiken, Stanley 28
LeSueur, Joan 28
Levin, Marim 28
Lewis, Dorothy 28
Lewis, Jack
Liberty, Ruth 28, 94
Lincoln, Carmen 28
Lindsay, Ian 28
Lindsay, James 28
Little, James 28
Logan, Dorothy 28
Loomis, Craig 28
Lynn, James 28
Mahnen, James 28, 120
Makras, Achilles
Malohn, Jane 28
Manns, Meredyth 28
Maran, Jenny 28
Markhus, Roger 28, 93
Martenet, William Howard 28
Martin, Eleanor 28
Martin, Richard 28
Matzinger, Robert 28
Maurice, Clayton 28
McCartney, John 28
McCloskey, Jim 28
McClure, Jane 28
McClurg, Norman 28
McElroy, Helen 28
McFarland, Urban 28, 120
McGaugh, Brizn 28
McGuire, Kenneth 28
McJilten, Gordon 28
McLain, Barbara 28
Mechling, Dolores 28
Medley, Edwin 28, 120
Meinert, Barbara 28
Meiring, Lenore 28
Melchior, Irene 28
Mercurio, Mike 28
Merritt, Lawrence
Mersereau, Gloria 28
Metzger, Eddie 28
Miehls, Gary 28, 114, 120
Mierzejewski, Richard
Milbourne, Walter 28
Miller, Barbara 28
Miller, Doloras 28
Miller, Edward 28, 93
Miller, Edward 120
Miller, Jack 28
Miller, Miriam 28
Miller, Ruth 28
Mills, Tom 29, 93, 100
Minich, Robert 29
Mixon, John 29
Mock, Richard 29
Moore, James 29
Moras, James 29
Mosbacher, Marianne 29
Mundy, John 93, 120
Murphy, James P. 29
Murray, Chester 29
Mussery, Abe 29
Mussery, Julia 29
Myers, Marian 29
Myers, Marilyn 29
Myrice, Malcolm 120
Napolski, Leonard 29
Nauts, Barry 29, 93
Newman, Barbara 29
Nichols, Donna 24, 29
Nusbaum, Melvin 29, 120
Oberla, Jary 29
Okum, Lois 29
O'Kupniak, Barbara 29
Orland, Joyce 29
Owen, Barbara 29
Palicki, Angela 29
Paquett, Karis 29
Park, Lucille 29
Parks, Ann 29
Patterson, Nancy 29
Patterson, Patsy 29
Pavkovich, John 29
Pawlowicz, Thomas 29, 120
Pazos, Angeline 29
Penn, Richard 29
Peters, Nancy 29
Peterson, Dick 29, 120
Pethke, Ann 29
Pflager, Harold 29
Pfoutz, Nancy 29
Phelps, Fritz 29
Phillips, Richard 29
Pickle, Paul 29
Picknell, Alan 29
Pirner, Suzan 29
Polick, Ann 29
Polker, Delores 29
Polson, Lois 29
Pomeranz, Alice
Potter, Lorenda 29
Pray, Mary Lee 29
Prueter, Ted 29, 120
Przybyiski, Gertrude 29
Puczynski, Barbara 29
Putnam, John 29
Pyle, Jack 29
Pyle, Nancy 29
Quilter, Daniel 29
Quilter, Nancy 29
Racicot, Randy 29
Rady, Barbara 29
Ranck, Carole 29
Reason, Clair 29
Rehkopf, Paul 29
Reinstein, Carol 29
Reinstein, Gary 29
Reller, Fred 29
Repass, Bill 29
Revell, William 29, 100
Reynolds, Marion 29
Riblett, Betty 29
Rich, Robert 29
Richardson, Joann 29
Rieck, Norma 29
Riticher, Ray 29
Robarge, Elaine 30
Robarge, Haldon 30, 120
Roberts, Barbara 30
Roehrs, John 30
Roesler, Theresa 30
Rofkar, Richard 30
Rohlfing, Harriet 30
Romaine, Shirley 30
Romanoff, Sharon 30
Roscoe, Dorcas 30
Ross, Robert 30, 120
Rowe, Roland 30
Rozek, Estella 30
Rubin, David 30
Rude, Kathleen 30
Rudolph, Roland 30, 120
Ruhl, Jann Mae 30
Ruhl, Liladare
Rumbaugh, Betty Lou 30
Rumbaugh, William 30
Rutan, Nancy Jane 30
Sacksteder, Joseph 30, 120, 121
Saffron, Annette 30
Sakel, Frederick 30
Sandwisch, Joyce 30
Sanginer, Beverly 30
Sasse, Mitzi 30
Schafer, Joy 30
Schaffer, Lillian 30
Schall, Clyde 30
Scharf, Ted 30, 120
Schelling, Evelyn 30
Schlievert, Ronald 30
Scholl, Ronald 30
Schramm, Barnard
Schrider, Sally 30
Schultz, Ruth 30
Schwab, Lev 30
Seaney, Yvonne 30
Sebring, Bill
Seegert, Norma 30
Seitz, Jo Ann 30
Selleck, Edna 30
Shake, Don 30
Shaner, Inez 30
Shaw, Eugene 30
Sieja, Lillian 30
Sipes, Ronald 30
Skuce, Richard 30
Slater, Barbara 30
Smith, Charles 30
Smith, Charlotte 30
Smith, Dean 30
Smith, Delbert 30
Smith, Donna 30
Smith, Jacquelyn 30
Smith, James 30
Smith, Lawrence 30
Smith, Paul
Snider, Tom 30
Sniegowski, James 30
Snow, Edward 30, 93
Snyder, Nancy 30
Sodd, James 20, 30
Sommerfield, Suzanne 30
Spence, Eugene 30
Spencer, Dick 30
Spencer, Patricia 30
Stadther, Dorothy 30
Starsky, Judith 30
Steinhauer, Bruce 20, 30, 93
Steude, Sara 30
Stokes, Earl Jack
Stone, Frederick 30
Straight, Suzanne 30
Strickler, Sara 30
Surface, Don
Sutton, Marshall 30
Tait, James 30
Tanner, Carol 30
Tanner, Conrad 120
Tanner, Rosemary
Taylor, Thomas 31
Terry, Nancy 31, 94
Thal, Edward 31
Thal, Harry 31
Thomas, Richard 31
Thompson, Jack 31
Thornton, Betty Jean 31
Thyen, Leopold 31
Tiede, Julius
Tirrith, Alice 31
Titus, Barbara 31
Tobian, Elden 31
Tobias, Lew 31
Toth, Barbara 31
Towle, John 31
Treon, Thomas 31
Trevena, Nancy 31
Trinkner, Roger 31, 93
Tucholski, Walter
Turner, Roland 31, 120
Tussing, Barbara 31
Ulmer, William 31, 121
Ulrich, Herschel 31, 93, 120
Upson, Edith 31
Valentine, Gary 31
Vanden Eynden, Jane 31
Vardas, Spartie
Vaselo, Peter 31, 120
Vaselka, Steve 31
Vietmeier, Patsy 31
Wagar, Marlene 31
Wagner, Gerald 31
Wagner, Laura 31
Walton, Bob 31
Ward, Edith 31
Wasserstrom, Lynne 31
Weber, Bill
Weingardt, George 31
Weiss, Shirley 31
Welch, John 31, 93
Welling, John 31
Welsh, Arthur 31, 120
Wendt, Howard 31
Wernert, Joann 31
Westphal, Gerald 31
Whaley, Jean 31
Whipple, Vera 31
Wilcox, Allen 31
Wilcox, Carol 31
Willcott, Robert 31
Williams, Beatrice 20, 31
Williams, Geraldine 31
Williams. James 31
Williams, Jane 20, 31
Williams, Jeane 31
Wilson, Shirley 31
Wirick, Mary Alice 31
Wisniewski, Arlene
Wisniewski, David 31, 120
Wodarski, Richard 31, 118
Wood, Suzanne 31, 94
Wright, Lawrence 31
Wright, Lawson (Pete) 31, 120
Wyatt, Joe 31
Yesting, Mary 31
Yoakum, Buddy 31
Young, Patsy 31
Zawierucha, Eileen 31
Zeller, Sally 31
Ziegler, Shirley 31

"In our hearts we still retain the shining hours we live again." This sentiment from the DeVilbiss *Alma Mater* expresses the aim of the 1948 *Pot O' Gold* staff. We've tried to capture the highlights of the school year and preserve them for you on the pages of this book so that they will be an everlasting shadow of your youth.

We, the editors, would like to thank all the staff members for their time and labor, and our advisers for their patience and helpful suggestions. We gratefully acknowledge the contributions and assistance of Marilyn Botek for her artistic ability, Mr. Frank Britt of Toledo Printing, Mr. Lawrence Smith of Graphic Arts, Mr. E. W. Kase of Molloy Cover Company, Mrs. Norma Hays for her help in advertising, Mrs. Victor Knaggs and Mr. Merritt Nauts for their eulogies, and the entire faculty for their cooperation and moral support.

Beulah and Jim

M. Ruhl

QUELLE